WEATHER
Generally fair with temperatures mostly below freezing tonight and Friday; moderate winds, mostly northward.
Details on Page 7.
Sun rises 6:24, sets 5:31.
Light all vehicles at 6:01 p. m.

The American is the only Boston evening paper using Universal and International News Services

BOSTON DAILY AMERICAN

A HOME PAPER FOR PEOPLE WHO THINK

VOL. 26—No. 286 Entered as 2d Class Matter at Boston P. O. Published Daily by N. E. Newspaper Pub. Co. BOSTON, THURSDAY, FEBRUARY 27, 1930 2 CENTS ZONE PAGE 3 CENTS

COMPLETE WALL ST. AND BOSTON STOCKS CLOSING PRICES

Today

Our Poor Old Octopus
The Heavy Chain Store
The London Times Thinks
The Tough One Speaks

—By Arthur Brisbane—

(Copyright, 1930, King Features Syndicate, Inc.)

PITY Standard Oil, venerable 60-year-old octopus.

First, the Government chopped it up. That was sad.

Now little independents compete with it, as Jack the Giant Killer competed with the giant.

Yesterday in New York, "Standard," goaded to heavy anger, cut gasoline one cent per gallon because the little independents were under-selling. Immediately little independents cut one cent under "Standard."

And then "Shell Oil" appears, genuine imported octopus from Britain and Holland, financed by the British, managed by the intelligent Deterding, Dutch by birth, British in diplomatic finesse. That "Shell" concern is voracious as the cormorant. And how it annoys our old octopus!

Maj. Cohen, who publishes the Atlanta Journal, says "Shell" is constantly opening new stations." His home town will have 75 there before long.

This for the information of American companies. Our Government forbids them to combine, while British-Dutch Shell jumps up and down on their stomachs.

Chain stores are here. The chains getting bigger and the little retail man complaining that they are getting HEAVIER.

They have the financial power, selling power, buying power. To compete with them build other chains, longer, heavier.

James A. Hearn & Son of 14th st. and Fifth ave., New York, dry goods firm more than a hundred years old, plans a chain of 15 department stores. Clarkson Cowl, one of New York's ablest merchants, will know how to make it go.

Other great department stores have adopted the chain idea. Marshall Field reached out to Seattle, started branch stores in Chicago, and is considering Cleveland. Gimbel Brothers have long since been established in many cities. Macy & Co. of New York have in Atlanta, Newark, Toledo powerful branch establishments, and, it is said, are considering branch stores in New York's boroughs, outside of Manhattan. Bullock's have established their first branch store in Los Angeles.

Secretary Mellon, advising caution in financial chain stores, says banks must be carefu not to overdo branch b nking.

Careful, of course, but in modern retailing the chain is the thing. It will help solve the problem of economical distribution, which is the modern problem. But it is hard on the individual store keeper.

The London Times wants President Hoover to defy the United States Senate, go ahead and make a treaty limiting our navy and binding the United States to go over and fight in case France should have trouble. The London Times is sure that the American people will support President Hoover in any such action that he might take.

The American people—fond of Mr. Hoover—have great confidence in him.

The London Times is mistaken if it thinks the United States will support the idea that foreign nations should regulate our national defense, or the more preposterous suggestion that Americans be sent across the ocean and billions spent again in case another fight started in Europe. And the Times underestimates President Hoover's common sense. The only American it ever met was Wilson.

Frank McErlane, "The Tough One," shot three times by gangsters as he lay wounded on a hospital cot in Chicago, is home at his mother's now, full of war. "Never mind who shot me," he tells police. "McErlane takes care of McErlane. Remember THAT the next time you find some rat dead in a ditch, like a steve." "Like a steve" means with many bullet holes.

...e of energy and gameness ...ng to waste in our gunmen. The police say McErlane is the inventor of "The Ride" from which a man marked and "put on the spot" never returns.

The Rev. John A. Ryan, professor of sociology, tells the House Judiciary committee that President Hoover's request that citizens discourage violation of the Volstead Law is a sample of the "middle-headed thinking" that prohibition has imposed on leaders of thought.

Dr. Nicholas Murray Butler, president of Columbia College, demands a repeal of the prohibition amendment.

Demanding is one thing, getting is another. What states would vote for repeal?

Thirty-six states are needed

Continued on Page 8, Column 5

Dry Law No Aid to Industry—Du Pont

'CROOKED' HUB FIGHTS RAPPED; ASK OUSTING OF BOXING BOARD

REPEAL DRY AMENDMENT, SAYS DUPONT

Urges State Control of Rum Business; to Be Handled by "Best Citizens"

Washington, Feb. 27 (INS)—One of the country's most powerful industrialists, Pierre S. du Pont, who heads the gigantic interests bearing that name, told the House Judiciary Committee today that he did not consider prohibition necessary in industrial efficiency and that he was for outright repeal of the 18th Amendment as a means of regaining lost temperance.

Pried with questions from committee members, du Pont declared that from ten years' personal experience in his factories he never found prohibition constituted a serious problem.

Rep. Michener (R) of Michigan reminded du Pont that Alfred P. Sloan, president of General Motors, controlled by the du Pont interests, believes that prohibition is a good thing for the working man.

QUESTIONS HONESTY

"In other words," said Michener, "this is a question on which great industrial leaders may differ honestly?"

"I question the word 'honestly' in every case," retorted du Pont. "Many industrial leaders who believe prohibition is good for the working man do not observe it themselves."

"You don't mean to imply that Mr. Sloan of your company, or Mr. Ford, are not honest in these beliefs," asked Michener.

"They must answer for themselves," replied du Pont.

Henry H. Curran and John C. Gebhart, both of the Association Against the Prohibition Amendment, testified that prohibition has failed, that it is "the great American mistake" and that intemperance has increased.

SPEAKS FOR REPEAL

"I believed at first that the prohibition amendment would be obeyed during because supported by the people," said du Pont, "but such was not the case. I am for repeal of the amendment first as a means of ridding the country of the use of alcohol. If there were no excesses there would be no problem. To prevent these excesses is the problem. It has been estimated that about 5 per cent of the people use alcohol to excess."

Du Pont said he had come to the

Continued on Page 2, Column 2

Church Is Destroyed by Fire

Firemen of four cities and towns fought vainly today to save the Union Church at Main and Pleasant sts., Watertown, which was destroyed with a loss of nearly $75,000.

The church was a semi-constructed building of one story, but plans were under way by the Rev. Charles Simpson, pastor, for a drive during Holy Week for funds with which to add a second story.

Services have been held in the basement since it was constructed.

The fire was discovered by a milkman who sounded the alarm. When Chief John W. O'Hearn arrived he ordered a second alarm, bringing apparatus in from Newton, Waltham and Belmont is also

Roy D'Arcy's Wife Seeks 2nd Divorce

Los Angeles, Feb. 27 (INS)—The marital affairs of Roy D'Arcy, actor, and his wife were again in the courts today, as Mrs. D'Arcy sued for divorce the second time. She charged mental and physical cruelty.

Two years ago Mrs. D'Arcy was granted a divorce. One month after the decree became final she and the actor were remarried.

6 Chicago Reds are Facing Deportation

Chicago, Feb. 27 (INS)—Deportation proceedings were to be brought against six avowed radicals, including one woman, today, following the seizure of 350 Communists here at a mass meeting.

Immigration officials who examined the records of 108 men and women seized by police squads declared that six were aliens. An effort will be made to deport them, the officials said.

Hoover to Address Boy Scouts by Radio

Washington, Feb. 27 (INS)—President Hoover will make a radio address to the Boy Scouts of America on March 10, it was announced today.

The President will speak at 9 p. m. to a group of Boy Scouts and executives of the organization at a banquet, and his remarks will be broadcast over the Columbia chain.

Turkey Thief Gets Sentence for Life

Chicago, Feb. 27 (AP)—The turkey he stole last December brought Frank Carr to prison for life.

Carr, 40 years old, was convicted and sentenced to life imprisonment by Judge Trude under the Habitual Criminal Act.

Sharkey Weighs 197 Pounds; Scott, 205

By NICK FLATLEY

Miami, Feb. 27—Jack Sharkey tipped the scales at 197 pounds when he weighed in officially this afternoon for his bout tonight with Phil Scott of London. Sharkey was the first of the fighters of the "international boxing carnival" to weigh in. Scott, who followed him an hour later, weighed 205, eight pounds more than the Hub sailor. Scott looked like a runaway from the House of David, his face covered with brush several days old.

At 197 pounds Sharkey is five pounds heavier than when he fought Young Stribling here a year ago and a pound heavier than he was before he knocked out Tommy Loughran last September in the Yankee Stadium in New York.

Sharkey was accompanied to the offices of the Miami Boxing Commission by his manager, Johnny Buckley, Chief Trainer Al Lacey and Trainer Tony Palozolo. He was in good humor and exchanged "wise-cracks" with his party and the onlookers. He was weighed by

Continued on Page 8, Column 2

IN NEWS TODAY

Financial	20, 21, 22
Radio	22
Comics	18
Magazine, Fiction	19
Sports	9, 10, 11
Greater Boston News	13, 14, 15
Crossword Puzzle	7
Amusements	16
Women's Clubs	6
Ann Arden's Chat	6
Ship News	7
Society	8
Aviation	4
Letters to the Editor	8
Antiques	8

TAFT NEAR END; ALL HOPE IS ABANDONED

Any Gain in His Condition Will Be Temporary, Says Doctor

Washington, Feb. 27 (AP)—Broken by weeks of illness, William Howard Taft had lost so much ground in his fight for life today that his physicians said there remained no hope for recovery.

Confirming for the first time the fears of the family and friends of the former President and chief justice, Dr. Francis R. Hagner said after a morning call at the Wyoming ave. home that it now was a question of days and perhaps only of hours.

"Mr. Taft is in a critical condition," said the physician. "There is no hope of his recovery. Any improvement will only be temporary."

It was disclosed that Mr. Taft had suffered a severe sinking spell about 9 o'clock today. Both Dr. Hagner and Dr. Thomas A. Claytor were summoned.

The two physicians returned to the Taft residence at 1 p. m. They said they had not been summoned again but had planned to call at that hour.

At 1.30 Dr. Hagner announced there was no change in the critical condition of the patient.

CANCEL RECEPTION

News of Mr. Taft's condition today spread sadness throughout Washington. Immediately after Dr. Hagner's bulletin was received at the White House, the President and Mrs. Hoover cancelled the reception which was to have been held tonight for members of the House of Representatives.

"In view of the physicians' state-

Continued on Page 2, Column 1

Cardinal Del Val to Be Buried Monday

Vatican City, Feb. 27 (AP)—Funeral services for Cardinal Merry Del Val will be held Monday morning in St. Peter's cathedral.

The services will be conducted at the altar in the papal chapel dedicated to Saints Processus and Martinianius, just opposite the altar where Cardinal Rampolla's funeral was held in 1913. All cardinals of the Curia, members of the diplomatic corps and the Roman aristocracy will attend.

'Curse of Tut' Boon to English Actor

London, Feb. 27 (INS)—The "curse of the Pharaohs," which is linked with 13 deaths in circles connected with the opening of Tut-Ankh-Amen's tomb, has slipped into reverse English.

It has brought luck to Cyril Smith, English actor, now directing a successful musical production. Smith claims his failing eyesight was restored and his golf handicap reduced to eight strokes following a visit to the Pharaoh's tomb.

Hoover Blacksmith If Ford Idea Ruled

Fayetteville, Ark. Feb. 27. Dr. John C. Futrall, president of the University of Arkansas, is inclined to think that Herbert Hoover would be a blacksmith if Henry Ford's ideas of education had prevailed.

Futrall said today he considered that Ford's plans are in the direction of the stratification of society, such as has existed in Europe, where a boy learns the trade of his father and is not qualified to do anything else.

BALANCES AND RECEIPTS

Washington, Feb. 27—Today's treasury balance, $95,817,467; U. S. Customs receipts, $30,280,682.

BANK STATEMENT

Boston balance	$43,000,000
Boston clearance	88,000,000
New York balance	135,000,000
New York clearance	1,006,000,000

Woman Hustled Away in Garment Fight

Three more women were arrested in a new street demonstration in the Boston Needle Workers' Union strike today, and here is one of them, Mary Piazza, who put up a battle with the police all the way to the police station. (Staff photo.)

STORY ON PAGE 15

RING BOUTS, WRESTLING 'IN BAG,' IS CHARGE

Legislators at Hearing on 10 Bills Claim the Gamblers Rule Sport in Boston

"Fixed" fights and "bagged" wrestling, sport influenced by the gambling fraternity and sadly misdirected by a boxing commission that should be abolished, comprise the fare of the Boston ring and mat fan, according to charges hurled at the State House today.

The occasion was a hearing before the legislative committee on public safety on 10 bills affecting boxing and wrestling in Massachusetts. A crowd which included boxers, wrestling promoters, gamblers and fans jammed the hearing room.

Startling accusations were made and some went unbridled. Many fights were said to be "fixed"—and specific bouts were named—and nearly all wrestling was declared to be "in the bag."

RAPS BOXING COMMISSION

Rep. Slater Washburn's bill for a commission of seven to investigate wrestling and boxing in Massachusetts received considerable support. The Worcester legislator himself was the first speaker.

The present boxing commission should be abolished, he said, and a new commission outside the jurisdiction of the public safety department appointed. In the promotion and operation of boxing and wrestling throughout the state there are many direct violations of law and he stands ready, if an investigation is voted, to submit proof in many instances, he declared.

"We have come to the parting of the ways," he said. "Either these sports must be cleaned up or they must be abolished."

Among his charges were: Many rings are unfit for use; many officials without license officiate; favoritism is shown Boston officials; promoters substitute boxers without notifying the public; ushers put their friends in good seats other people have paid for and cannot obtain; gamblers have induced their fighters to take out licenses as officials; some boxers who earn their money never get it.

CITES SHIRES "BOUT."

There is too much clowning in Boston rings, he said, and referred to the Arthur (the catcher) Shires-Arthur (the catcher) Spohrer bout as a "pitiful exhibition."

"If we're going to have vaudeville, let's have vaudeville where it belongs," he added.

He said he had heard that some newspaper sports writers have financial interests in some boxers, and hoped the report was not true.

"We've all heard that wrestling is 'in the bag,' and how easily bouts are faked," he said, and challenged anyone present to say he had attended wrestling matches that hadn't been "bagged."

WANTS BUCKLEY'S SCALP

Former Lieut.-Gov. Edward P. Barry stood and said he had attended wrestling matches that were not fixed.

"I am glad to know there is one who can say that," said Washburn.

"Boxing Commissioner Eugene Buckley should resign for the good of the sport," said Rep. Peter Fitzgerald of Dorchester, speaking in favor of Washburn's bill.

"Gen. Foote and a man named Niland are the other two commissioners, but we never hear of them. It's a one-man commission and Commissioner Buckley is hopeless-

Continued on Page 2, Column 3

B. U. MAN SHOT BY GANGSTERS

Detroit, Feb. 27 (AP)—Alfonso E. Sirica, attorney for James Fernando, who was convicted of the kidnaping of five-year-old Jackie Thompson, lay dangerously wounded in Receiving Hospital today, the victim of two would-be assassins whom he says he recognized.

Sirica, a graduate of Boston University Law School, was shot last night by one of two men who drove alongside his auto in a small roadster at Canfield ave. and Orleans st. Six charges were fired from a pump gun.

Despite the seriousness of his wounds, physicians at receiving hospital said Sirica probably would live. The charges tore away his jaw and filled his right side with slugs.

His assailants escaped in their auto after a chase by police who had been cruising nearby.

Sirica, although admitting he knows his assailants, refused to give their names to police.

He wrote a note to William D. Brustar, assistant prosecuting attorney, saying he recognized the men who shot him. He then asked for a police guard and refused to write further.

Sirica is a native of Connecticut

$500 Reward for Girl's Kidnaper

Mayor Curley today signed the order appropriating $500 for a reward for the arrest and conviction of the person who kidnaped and attacked Anna Dorothy Smith, 3, of Charlestown.

Thus far police have been unable to obtain any clues to the kidnaper, who left the little girl in Watertown.

Queen Hostess to U. S. Envoys' Wives

London, Feb. 27 (INS)—The wives of the delegates and chief naval advisers to the five-power naval conference were entertained at tea by Queen Mary at Buckingham Palace today.

WARNER SEEKS GARRETT DATA

Atty.-Gen. Joseph E. Warner today made an appeal to all citizens of Massachusetts to produce any information they may have regarding the Oliver B. Garrett case, in which public hearings starts at the State House next Monday.

"I believe I have the right to demand that any person having information which will aid me in my task, or knowing where such information is available, come forward and disclose such information to me," he said.

His appeal followed a visit to the State House by Police Commissioner Herbert A. Wilson, who was summoned to produce department records in connection with the pen-

Continued on Page 17, Column 2

4000-Yr.-Old Coffins Are Found in Egypt

Philadelphia, Feb. 27 (AP)—The University of Pennsylvania Museum announced today that it has received a cablegram stating that one of the largest collections of coffins ever found in one tomb in Egypt has been unearthed by the university's expedition at Meydum.

The coffins, all of which contain mummies, range from 2200 years to nearly 4000 years in age, it was stated.

"Nearly 30 coffins and mummies found in the new tomb," the cablegram from Alan Rowe, field director of the expedition, stated. "One coffin contains a mummy covered with head network over which

Continued on Page 2, Column 8

GAMBLERS RULE HUB'S "FIGHTING GAME," LEGISLATORS CHARGE

WANT SCALP OF STATE BOARD

Boxing Commission Charged With Incompetency; Say Bouts Are "Fixed"

Continued from First Page

Are We Softening?

By FRANKLIN COLLIER

BIG STRONG MEN CROON LULLABYS
IN THE OLD DAYS THEY HAS TO A FINISH AND WITHOUT GLOVES
LADDEES AND GENTLEMEN TEN ROUND BOUT FOR THE CHAMPIONSHIP OF THE WORLD
GIVE US A TOASTED PEANUT BUTTER SANDWICH WITH LETTUCE, AND A CHOCOLATE ECLAIR
HUSKY TRUCKMEN EAT IN DRUG STORES
HEALTHY ATHLETIC CLUB MEMBERS USE THE ELEVATOR TO TAKE THEM ONE FLIGHT
PING PONG HAS COME BACK
BALL PLAYERS CHEW GUM
AN OUR COW BOYS CHEW GUM
WHILE OUR LADIES ARE GOING IN FOR PARACHUTE JUMPING

J. D., SR. OUT OF ALL BUSINESS, SAYS SON

Issues Denial That His Father Is Directing the Oil Trade War

New York, Feb. 27 (AP)—John D. Rockefeller, Jr., today issued a statement denying reports that his father was directing an "oil trade war."

"I read a report," he said, "the statement that my father has again taken the initiative in dictating oil policies and that it was he who directed Standard Oil interests to make a cut in the price of Texas and Mid-Continent crude oil.

"Naturally, my father continues to be interested in anything pertaining to the oil industry, to the development of which he gave so many years of his life. Since his retirement from business more than a quarter of a century ago, he has had nothing to do with the operation or management of any oil company or other business, much less the determination of oil policies whether in relation to prices or anything else.

"Neither my father nor I," Mr. Rockefeller added, "know anything about the recent cut in crude oil prices until we read of it in the public press."

"The oil companies in which we are interested are managed and their business policies determined by their officers and directors, and not by their stockholders."

SEEK BROCKTON FIREBUG AFTER THIRD BLAZE

One Fireman Is Hurt When Stairs Collapse; Two Families Driven Out

Brockton, Feb. 27. This city and vicinity is being combed today for a fire-bug, following a $20,000 general alarm blaze in the Ryder Block on Main st. which police assert was of incendiary origin.

Two families were driven out and one fireman was injured.

It was the third general alarm fire Brockton has had within a month and the seventh serious fire in that period, as well as the third blaze in three days, and police and fire officials have joined forces in their hunt for a firebug.

The firemen brought the blaze under control after a fight of several hours. Flames shot through the flimsy and combustible interior of the Ryder block.

Hennas Charles F. Richardson suffered a crushed foot when a staircase he was climbing collapsed.

The blaze is believed to have started in the quarters of the Acme Social Club, W., on the third floor of the Ryder block. Two families were living on the floor below and were driven out.

On the first floor were the Beachview store, Williams Bakery and Lunch store, owned by A. Lechetti and the Bon Ton Hat Shop.

Mr. and Mrs. William Mitchell and Hyacinth and Wilbur, Jr., W. H. Wood and the James Proctor Mosher were those driven from the second floor by the flames.

City Marshal Herbert Bowden of the Brockton police assigned Arthur Pacheco, Portuguese Press and six members of the flying squadron to patrol the East Side section of the city, where all but one of the fires has occurred. Two of the incendiary fires were at the Hunt home on Thacher st.

The third was on Quincy st. Police believe that the firebug is the same person who gave them plenty of work for several weeks in responding to false alarms.

First American to Die in War Honored

Paris, Feb. 27 (AP)—The first American citizen who died fighting for France was remembered in a little ceremony today at the monument to American volunteers in the Place des Etats-unis, not far from the American embassy.

A wreath was placed there by the Association of American Volunteer Combatants in memory of Edward Mandell Stone who died 15 years ago and was awarded by France the military medal and the Croix de Guerre. He served in the foreign legion and was wounded Feb. 17, 1915, in the trenches near Craonelle in the Aisne department. Ten days later he died, aged 27. He was the son of Mr. and Mrs. Baldwin Stone, vice-president of the Burlington road.

DuPont Urges State Control of Liquor

Continued from First Page

conclusion that those who use alcohol should be numbered among hospital patients.

"There have been four prohibition amendments to the Constitution, including slavery, voting rights for women and negroes. Dupont pointed out, and there is no reason for any one of those amendments except prohibition, he said.

"We have been forced to adopt uncommon enforcement acts of a kind never believed possible, he said. "These laws are rigorous beyond previous conception."

WHY SUCH LAWS?

"Why should the prohibition amendment alone require these laws?" he asked.

Dupont argued his case from the standpoint of a practical business man, void of the subject. He talked in a matter of fact voice, entirely lacking in emotion. His speech indicated he had made an extensive study of all phases of the prohibition problem. The committee gave him close attention.

Du Pont conceded that enforcement of the amendment was effective immediately after the prohibition amendment was adopted.

"My belief is that we have slumped continually since 1920, growing worse and worse as means of getting liquor have become easier and the will of the people has asserted itself," he said.

He declared that repeal of the Volstead act would not meet the situation.

"Drinks have become hard-liquor drinkers in the last 10 years, and more emphatic measures are necessary to curb the appetite, he said.

"I do not believe that light wines and beer would solve the question," he said.

Let there be no dishonesty of purpose. Let us go further and repeal the 18th amendment."

Repeal of the 18th amendment, he said, would permit the states to assume control. He suggested that repeal not take effect until a year after voted to give the states time to adjust themselves.

He would even be willing to amend the amendment to permit it to apply only to those states who "want it" he said.

The important thing, he said, is to put the liquor traffic in good hands. A hundred years ago, he asserted, the tavern keeper was respected.

URGES STATE CONTROL

Who should we further degrade this business by putting the traffic in the hands of the criminal class as we have under prohibition?"

Under state control, he said, corporations could be organized to take control of the traffic with profits limited.

"Conditions have become such that our best citizens would be justified in joining in such an endeavor," he said.

That is the ultimate solution. We must make this traffic respectable."

He suggested that ministers and other church people might join in forming such corporations.

In reply to Rep. Buchanan (R.) of West Virginia, he said he sent out two thousand questionnaires to Delaware people and over 50 per cent of those who replied favored a change in the law. He sent out a recent questionnaire on repeal of the state prohibition law. Of 43,506 replies 50 per cent are for repeal.

Rep. LaGuardia (R.) of New York asked him whether prohibition is necessary for industrial efficiency.

He said it was the Dupont factory for ten years and I never found that prohibition was a serious problem," he said. "There was one complaint of conditions in one factory and the remedy was to provide a bar."

Du Pont said the great change in the economic life of the nation was brought about by the motor car.

This development has so far overshadowed everything else that I doubt if it can be said that prohibition has been an important factor in our economic development," he said.

He told Rep. Moore (R.) of Ohio, that he intelligent effort was made to enforce or control the saloon before prohibition. The effort was to abolish it, he said.

We all know that this mistaken law is opposed, despised and cheerfully violated by an overwhelming majority of the American people," said Curran. "There never was a chance for a nation-wide prohibition law. It was definitely doomed to failure from the day it was written on the books because it was a fundamental error in the first principles of government. It may well be called the great American mistake."

SOVIET CLOSES CHURCHES

(Copyright 1930, by United Press)

Moscow, Feb. 27. Three thousand children paraded the streets in Pervomaisk, in the Ukraine Soviet, demanding the closing of all churches here.

The church-closing and bell-junking campaign is sweeping the country like an avalanche, gaining momentum daily. Despite this, the Komsomolskaya Pravda, official organ of the Comsomols (League of Communist Youth), denounces the bureaucratic village Soviets which delay the closing of churches and synagogues, thus retarding cultural work among the masses.

At Petropavlovsk, in the Ukraine Soviet, the city's bells have been silenced, and yesterday three cathedrals, one Catholic church, one synagogue and three mosques were closed.

The atheist society here has collected 2000 signatures to a petition in its second concerted attempt to get the Moscow Soviet to close the famous Choral Synagogue, the largest in Russia.

Blow by Blow Story of Bout on Radio

A blow by blow account of the Sharkey-Scott fight, relayed by wire from Miami Fla., will be sent over the air to listeners of WLOE tonight, starting at 10 o'clock and continuing to the finish.

Amplifiers will carry the broadcast description of the bout to listeners outside the WLOE studio in Winthrop sq.

Soviet Workers Wreck Church for Farm Barracks

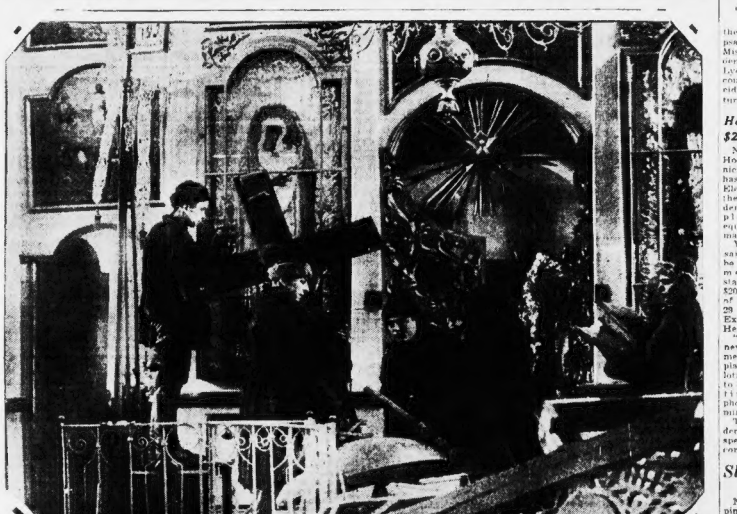

A group of Soviet workmen in the Vyazemsky district removing crosses, crucifixes, holy rituals and other objects from a local church, which is to be converted into living quarters for workmen on a collective farm. Four thousand churches have been closed, demolished or converted to other uses during the last year. (A. P. photo.)

PEOPLE

Who Interest You and What They Are Doing

Marion Spore, "Angel of Bowery," May Wed Bush

Reno, Feb. 27. Irving T. Bush, founder of the Bush Terminal enterprises in New York, of which he is now president, passed today dodging reporters who attempted to gain him on the reputed visit in his matrimonial affairs.

Marion Spore

He refused to confirm or deny reports that he has joined the local divorce colony, although he did remark, "I shall be here for some time."

The Nevada divorce law requires a three-months' residence.

The wife from whom Bush is to legally seeking his freedom is his second. She was Mrs. Maude Howard Beard, daughter of Joe Howard, widely-known newspaperman, and widow of Francis D. Beard. They were married in 1902.

It was reported here that Bush plans to marry Miss Marion Spore, the "Lady Bountiful" of the New York Bowery.

Film Director Neilan and Playwright Clash

Hollywood, Cal., Feb. 27 (INS). A fisticuff between Marshall Neilan, film director, and Arthur Caesar, playwright, in a cafe, was being discussed today.

Marshall Neilan

Harsh words were reported to have been exchanged, but there were no fisticuffs as in the recent Jim Tully-John Gilbert affair, it was reported.

"I started to sock him," Caesar said.

It was said he was deterred by the presence of Jack Dempsey.

Neilan's only comment was, "Nothing to it—must have been a couple of other guys."

Neilan did not go to the cafe to praise Caesar, but, according to the playwright, became insulting as soon as he entered.

Janet Gaynor Sails Alone, Hubby Is 'Busy'

San Francisco, Feb. 27 (INS). Janet Gaynor, film star, was en route to Honolulu today and her partner of the films, Charles Farrell, was still here, although he had planned on going to Hawaii on the same boat.

Janet Gaynor

Without conferring with each other, plans both had booked passage on the Maui. Rather than cause gossip, Farrell, who was already aboard ship, decided to forego the trip to Honolulu.

"Mr. Farrell and I had not the slightest intention of booking passage on the same boat," said Miss Gaynor, who also indignantly denied that she and her husband, Lydell Peck, had separated. "He could not leave his work, so I decided to take the trip between pictures."

Hoover's Son Purchases $200,000 Radio Outfit

New York, Feb. 27.—Herbert Hoover, Jr., chief of radio communications of Western Air Express, has purchased from the Western Electric one of the largest orders for airplane radio equipment ever made.

Herbert Hoover, Jr.

Young Hoover said work would be started immediately installing nearly $200,000 worth of equipment in 29 Western Air Express ships. He added:

"With this new radio equipment on the planes, the pilots will be able to carry on continuous telephone communication with the terminal and intermediate fields and to receive radio weather reports and directions."

The 26-year-old son of the President came from Los Angeles to inspect the equipment and sign the contract for his company.

Slips Handcuffs, Walks to Freedom

New York, Feb. 27 (AP)—Slipping his handcuffs as he and 12 other federal prisoners were being unloaded from a prison van at the federal building today, Ralph Martin, a Cuban dentist, mingled with a crowd watching the unloading and escaped. His escape was not noted for several minutes.

MOVE TO OUST M'DONALD MINISTRY

Expect Climax to Be Reached Tonight by Vote in the House of Commons

New crises loomed today for the naval conference, as follows:

1 Move to overthrow the MacDonald ministry expected to reach a climax in a vote tonight in the House of Commons on a coal mine bill. If MacDonald is ousted it is expected to be on a very scant majority.

2 With the possibility of the fall of the MacDonald government in England, the outlook for the naval parley was precarious.

3 Premier-designate Tardieu was endeavoring to form his Cabinet and was having a difficult time of it.

1 American delegates had plans to humanize the submarine, then held a conference with the Japanese delegates in an effort to end the American-Japanese cruiser deadlock.

London, Feb. 27 (AP). The MacDonald government today was facing a critical vote in the House of Commons on the pending coal mines bill and there was some perturbation in political circles where it was predicted a defeat might cause resignation of the government and precipitate a general election.

The situation was somewhat the same as last December on the second reading of this controversial measure when the government pushed through with a majority of eight.

Now there is the added complication of the question arising in the midst of the naval disarmament conference which already has been crippled by the political uncertainty in France.

So far as could be determined nobody wants a British political crisis at this juncture, but it was recognized that circumstances might conceivably produce one.

A vote on the bill is expected tonight.

The issue between the government and its critics is the scheme contained in the coal mines bill for the compulsory regulation and limitation of output which is opposed by both the Conservative and Labor parties although for a few dissidents in each camp.

The Laborites regard this scheme as the heart of the measure, which is designed to prevent the extension of the coal industry, which has long been in bad plight.

There were some secret talks which suggested the government would be able to defeat whatever combined opposition is mustered against the bill.

WOULD SCRAP BATTLESHIPS

MacDonald, questioned in the House of Commons as to whether he expects to arrive at any interimtime agreement on battleship armament, today replied emphatically, "Certainly."

He told questioners the policy of the British government at the naval conference looked to the eventual disappearance of battleships.

The Premier, in his reiteration of the British stand, added, however, that this end could only be attained by international agreement.

"We cannot go one pound of avoirdupois beyond what the other powers are prepared to do," he said.

FACES TIGHT VOTE.

The Conservatives are piecemilly plagued in divisions by abstentions among their members. It also is understood that a number of Conservatives are known to be sympathetic to limitation of output and, therefore, will likely abstain from voting deliberately.

A few Liberals, who wish to avoid injury to the government, it is reported, will either vote with the Labor party or abstain.

The labor rank and file is declared to be strongly in favor of an immediate election if the government is beaten.

Prevailing opinion around Westminster, however, appears to be that the government will not be defeated, but will have a margin of safety so small that there is always the possibility of a serious parliamentary "accident."

ABANDONS ALL HOPE FOR TAFT

Continued from First Page

ment as to the critical condition of the former President of the United States. Mr. Taft and the White House stationed. The President and Mrs. Hoover have regretfully cancelled the reception to be given to members of the House of Representatives."

Announcing to the House that the White House reception had been cancelled, Republican Leader Tilson read to his colleagues the statement of Mr. Taft's physician that there was no hope of recovery.

News of the announcement spread rapidly in other parts of the hospital. President Hoover was among those who sent in close touch with the Taft sickroom by telephone.

Mr. Taft's condition showed signs of a final weakening in many ways last night. The hardening of the arteries had combined with the bladder trouble which first caused him serious difficulty a month ago. His pulse was very low, and respiration uncertain. He had some fever, but it was not excessive.

A general breakdown had followed upon the combined inroads of the various ailments which early in February forced him to resign as chief justice, and since have kept him in bed under the anxious eyes of family and physicians.

4000-YEAR-OLD COFFINS FOUND

Continued from First Page

is a golden flying scarab and a gilded mask.

"Another coffin dates from the 12th dynasty, about 2000 B. C., and is covered with texts. Now opening other great tombs."

"Of tomb," Bowe continued, "seems to be really a cache of coffins and mummies which had been collected together and concealed for some reason or other. From the bottom of a deep pit, eight chambers radiate in all directions. About five of these chambers are piled ceiling-high with broken and unbroken coffins.

The cache has apparently never been robbed. This is the biggest find of coffins I have ever seen in Egypt and is of the greatest importance. It is, of course, yet too early to say what they contain."

Many rare amulets, pendants, and great quantities of beads have been preserved, the report further stated. The tomb is guarded day and night until it is cleared out.

PLAN SUBWAY EXTENSION TO EASE TRAFFIC JAM IN BACK BAY

NAME BOARD TO CONSIDER PROBLEM

New Lines Are Expected to Remedy Conditions Existing at Governor Sq.

The first step in a plan to relieve traffic congestion at Governor sq., Back Bay, at the outlet of the Boylston st. subway was taken today.

A committee of three was appointed to draw up a bill providing for extension of the subway to points in Commonwealth ave. and Beacon st. beyond the square.

The committee, chosen at a meeting in the State House between Mayor James M. Curley, representatives of the Boston Elevated and Legislature, will submit a bill to the legislative committee on metropolitan affairs next Wednesday.

The committee consists of Corporation Counsel Samuel Silverman of Boston, H. Ware Barnum, counsel for the Elevated, and Frederic S. Snow, counsel for the directors of the road.

Following years of controversy over the project, the traffic muddle in Governor sq., where the worst traffic tangles in the city occur, seemed in a fair way toward solution, according to Mayor Curley and others.

SEE SOLUTION NEAR.

Others who participated in the State House conference today included Henry I. Harriman, chairman of the Elevated trustees; Representative George A. Gilman of Boston of the legislative committee on metropolitan affairs; Thomas H. Riordan, special counsel of the city of Boston.

In addition the conference was attended by City Auditor Rupert H. Carven, Gen. Charles H. Cole, Elevated trustee; Edward Dana, general manager of the road; Gen. Edward Logan and Robert J. Bottomly, the last two members of the newly-created transit district council.

The committee appointed today, according to Mayor Curley, will confer with a view to considering what legislation is necessary to permit extension of the Boylston st. subway to a point on Commonwealth ave., near Temple, Israel and on Beacon st., near the railroad bridge, which would extend the tieup that now occurs daily in that area.

PLAN AN OVERPASS.

The committee, according to the Mayor, will also consider building of supports at Governor sq. which would permit construction of an overpass for vehicular traffic.

For several years city and Elevated officials have been deadlocked on the method of financing the proposed improvement. At a recent legislative hearing Mayor Curley said he believed the city of Boston should build the subway extension as it had formerly done and lease it to the Elevated at a rental of 4½ per cent.

SEEK PAY RAISE FOR JUDGES

Court officials and legislators from various sections of the state today urged increased salaries for probate and district court judges at a hearing before the legislative committee on public service.

In connection with the recent report of salary readjustments by a commission which studied county salaries, it was brought out that one judge of the Eastern Franklin court, would suffer a reduction.

Senator Henry Parkman, Jr., chairman of the special commission, gave assurance that none of the reductions specifically provided for in relatively small populations in certain courts, would affect present incumbents.

Judge George F. James of Norwood, speaking for the District Court Judge's Association, suggested that a certain class of the special district judges be raised from $2800 to $3300. He pointed out that there is an increased volume of work in the lower courts and that these judges are not allowed to appear as lawyers in certain kinds of private cases.

Donates $1000 to $10,000,000 Fund

Old Colony Chapter of Quincy, Order of DeMolay, through Chester I. Campbell, chairman of its advisory board, has donated $1000 to the $10,000,000 endowment fund campaign, which was launched today in Kansas City, Mo.

The Quincy chapter was the first out of 40 chapters in Massachusetts to contribute to the fund, which is for the purpose of carrying on the work of the grand council throughout the country.

Crowd Hears Boston Ring and Wrestling 'Battles' Flayed as Fixed Fakes

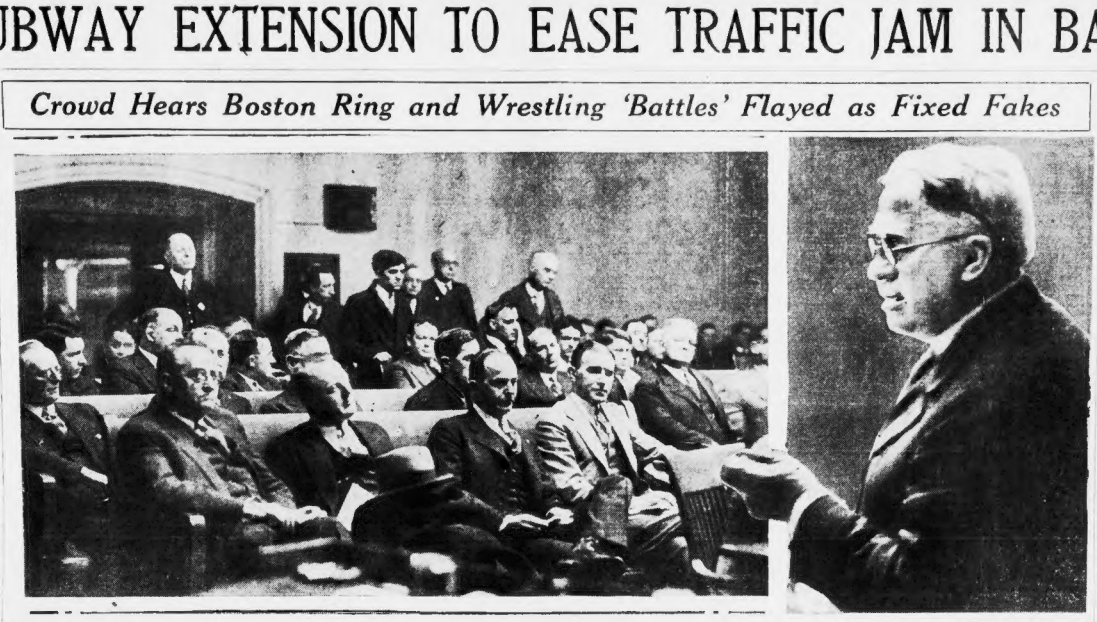

Photo shows some of the crowd at the State House today listening to the battle waged today at a hearing on ten boxing and wrestling bills before the legislature. Some of the bills demand abolition of the State Boxing Commission. Maffii Flaherty speaking before the legislative committee on the boxing bills. (Staff photos.)

STORY ON PAGE 1

PHIL SCOTT BIG HIT AT PALM BEACH

Looks Like Professor at Floor Walker; Debutantes Are "Crazy" Over Him

BY ELEANOR EARLY
International News Service Correspondent

Miami, Fla., Feb. 27.—Former prize fighters have a particular knack. Cauliflower ears and scarred eyebrows don't offer the least handicap to men like Jack Sharkey and Phil Scott get together.

Phil is big and he weighs 205. There's a trifle more of him than there is of Sharkey, but Jack has the edge on looks.

Now, if maudlin stories of ring he-man scrapper is a stock-in-trade to Sharkey, Mr. Scott seems more like a floor walker than a former champion. Phil has a new shade of hair and seems well with sun tan. And, moreover, Phil is a gentleman. He doesn't seem to be a floorwalker at all, but he seems to be a floorwalker at times. He seems to be a gentleman at times. He seems to be a gentleman at times. He seems to be a gentleman

NEW BEDFORD AIR MEET APRIL 19

By GEORGE HAMBLIN

Ever since the last air meet last fall, we have been counting the days until the first one of the coming spring would be announced. Here it is, and it looks like the works.

After a two-hour conference Dave Sher, general manager of Sound Airways, of New Bedford, and Harland F. Banks, head of the National Air Pageant Association, came to terms, and the New Bedford-Fairhaven Airport will be officially opened with a two-day air meet, beginning April 19.

This date falls on Saturday and means that the people of New Bedford and surrounding towns will have nothing to do but flock out to the airport and watch the aerial whoopee.

Military service rules that no planes can be sent to an airport which has had its initial air meet, but as Sound Airways' layout is really coming into being with the forthcoming party, a couple of Mazine pursuit planes can probably be obtained.

At least, Banks favors the idea, and will have more to say toward the latter part of the week, when he again goes into a huddle with Sher. If the service planes can be obtained, and it only takes one or two to give that added touch of color that makes an airport opening an A-1 affair, some of the commercial boys may have a bit of competition, but two commercial fliers in New England, with Army sportplanes under them, can give the best of the service fliers a run for their money.

There are several of the boys still sojourning in the Southland who will be back in the next few weeks, and who will be on deck for the airport opening. Among these boys are Charlie Arnold and Freddie Desjardin. George Watkins is already back, and is making his plans for the coming summer. We suspect that George will again be flying for a certain outfit in the middle part of the State, and will again have a cute little sport plane under him; a plane that flies equally as well upside down as it does right side up.

NIGHT EQUIPMENT READY

With the night flying equipment already installed at the Sound Airways field, and a flood light to be added shortly, there is a strong possibility of a little night aerobatting being held, along with passenger carrying. The only thing Banks is asking for as a sport is a break in the weather and a good big moon.

So, with this preliminary announcement of the first meet of the year, further developments are awaited from New Bedford, and we will have plenty to tell you about when Banks goes down there next week to start building the affair from the ground floor.

Not having had a place sit in the drink around the Boston Airport for some time, it remained for one of the boys to become initiated in the "Duck Club," composed of flyers who have made forced landings in the water.

This landing was not made around Boston, but one of the Boston boys, Al Sherman, of Curtiss-Wright, turned in the trick, and was immediately elected president of the Duck Club for the coming year, besides being the first one to set a cabin job down in H2O.

Sherman was forced to land on the south side of Long Island when he ran out of gasoline, and his two parachute flares failed to show him a decent spot to plunk his Challenger engined Robin into. Al didn't even get his feet wet, while his passenger and mechanic became slightly dampened.

But the pot turned in a good job, and everybody is happy.

Four lectures on airport problems of design, construction, and management for the engineer, architect and business executive will be given by Stedman S. Hanks beginning March 4, in Pierce Hall, Harvard Engineering School, according to an announcement by H. E. Clifford, acting dean of the school.

LECTURE SERIES OFFERED

The lectures should prove interesting to most of the boys in the flying business as well as to those who are not in the racket, embracing as they do, "International Airports as Ports of Entry," to be given March 4; "The Flying Boat," March 11; "American Airports Present and Future," March 18, and "Summary and General Discussion," March 20.

Once in a while the gang gets a thrill out of an airplane which is sitting on the ground, and they cluster around, muttering strange sounds. This little stunt occurred when Charlie Daniels dropped in from Hartford in his Whirlwind J-5 powered Waco 10 biplane. The ship was painted two tones on the ——— blue on the top, and cream underneath, with wings to match. Running along the side of the fuselage was an arrow, as usual, and over the whole ship was several coats of varnish, making the entire ship glisten even when there wasn't a sun shining. A beautiful job, what we mean.

Charlie was up to say hello to Jack Moran, Federal inspector, to get his license, and after taking the exams, flitted away to Hartford.

Scrambled Eggs are *delicious* seasoned with GULDEN'S Mustard

These Same Values on Sale at Our Somerville Store, 212 Elm Street, Davis Square. Open Mon., Thurs., Sat. Nights

FRIDAY **SATURDAY**

No Screaming Black Bargain Headlines, But Without a Doubt Some of the Greatest Values We've Ever Seen!

LAST TWO DAYS

Offering New Styles and Values Greater Even Than the Opening Days

THE WEEK OF 1000 OPPORTUNITIES!

Congoleum Nairn Felt Base Rugs
$4.87
Full room size 9x12—enough to cover a whole room—and complete with borders. Offered close to usual wholesale cost, $4.87.

Convenient Terms—No Interest to Pay!
A small deposit secures delivery—balance weekly—no interest or carrying charges to pay.

Summerfield's Guarantee of Satisfaction!
If you can buy the same merchandise elsewhere for less, we will be glad to refund or credit you the difference.

Limited Number 32-Piece Dinner Sets
$2.48
Beautifully decorated American semi-porcelain. Only a few—only one set to a customer—none sold to dealers. Service for six.

We Offer the Most Outstanding Purchasing Opportunity in Years!
—The latest, newest fashion from a maker who is building only the finest of custom-built sets.
—Custom built to match your own tastes and color scheme.
—Offered so that you may select just the pieces you desire.

100% MOHAIR LIVING ROOM SET

(Outsides Lined With Harmonizing Velour)

THREE PIECES *Sofa, Club Chair and choice of any other chair shown here.*

$138

TAPESTRY ALSO *if desired—or the new Rust, Taupe, Burgundy or Green Mohair.*

Try and Duplicate It Anywhere
A suite exquisitely tailored with as much care as the fine custom tailor lavishes on the finest suit of men's evening clothes

Our Supreme Effort in Value Giving
We do not use comparative prices, but Oh, what a temptation to tell you how much this parlor set usually sells for!

Built With Coil Springs Set on Imported Scotch Webbing
Custom Built to Harmonize With Your Color Scheme

Choice of 10 patterns in tapestry. | *Choice of six shades of mohair.* | *Choice patterns of moquette reverse cushions.* | *Reverse cushions in same cover as rest of set, if desired.*

In many long years of business—out of the countless special purchases we've made—we've rarely seen such a value! The latest, newest style,—offered in the modern way that you may select just the chair styles you wish to suit father—mother—the tall, the short or the medium in build. Built for heavenly comfort with deep coil springs on imported reinforced Scotch webbing—the kind of construction that cannot give way. A suite in short with the exterior beauty of the most costly sets and with the hidden qualities that mean lifetime wear and comfort. Only $138.

5-Pc. Ombre Breakfast Sets
An outstanding value! Decorated in yellow with the new ombre brown shadings. Shaped double drop leaf table, and four pinch back chairs with saddle seats **$14.50**

Large Size Dressers
Usually seen only with costly sets, here sale priced. Walnut veneer with maple overlays, the new contrasting top drawer fronts and costly shaped bevel mirror..... **$24.50**

A Masterpiece of Beauty in Louis XVI Manner!
4-Piece Hollywood Vanity Suite
A suite Summerfield's is proud—and somewhat surprised to be able to offer at $99. It's in the new two-tone shaded walnut with the elaborate carvings . . . large overlays . . . shaped mirrors . . . dust-proof construction . . . dove-tailed and glue block reinforced features seen usually only at much higher prices. Bed, Chest, Dresser and new Hollywood Vanity, all for **$99**

Bed, Mattress and Spring
An extra fine metal bed with decorated steel panel, complete with comfortable spring and soft sanitary roll edge mattress. All For..... **$18.65**

9x12 Axminster Rugs
The kind that will rejuvenate a room with its soft, rich color. Durable, too . . . deep thick pile . . . Closely woven. Special **$32.50**

"Light Tones" Are the Fashion Today! Here They Are!
10-Piece Dining Room Suite
It's a suite to be proud of—to show off to friends as the latest, newest thing out! Walnut veneer and gumwood with massive turned legs . . . elaborate beaded mouldings . . . raised carved decorations . . . shaped aprons and other features you usually associate only with suites at $100 more. Buffet, table, server, china cabinet, and 6 chairs..... **$115**

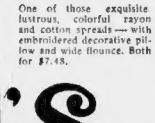

Just What You Want For Your Guest Room
Rayon Satin Bed Spread and Pillow
$7.48
One of those exquisite lustrous, colorful rayon and cotton spreads — with embroidered decorative pillow and wide flounce. Both for $7.48.

Owing to Crowded Conditions
Paul Knight and his orchestra will present another evening concert here at this store soon in order that those disappointed last time may hear them.

Why Buy A Discontinued Model of Some Other Make When for About the Same Price You Can Buy A NEW
Majestic Radio
A New model worthy of joining the ranks which have shown because of their fine performance. Latest type. Easy terms.
$95
Easy Terms, No Interest to Pay

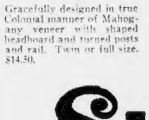

Colonial is THE Fashion—Here it is
Colonial Style Poster Bed
$14.50
Gracefully designed in true Colonial manner of Mahogany veneer with shaped headboard and turned posts and rail. Twin or full size. $14.50.

Steel Is the Thing Today in Refrigerators!
And, believe us, if you knew what a value this is—you wouldn't care if this was January and you lived in the Arctic—you'd buy.

All steel, the modern kind easily cleaned — with fine hardware — all white enamel exterior.
Steel Refrigerators
The latest model from a well known maker—bought at a sacrifice—sold the same way. 40 to 45 lbs. ice capacity. **$19.75**

Summerfield's

THE STORE WITH A MILLION FRIENDS

Bargain Annex 770 Wash. St. Boston | **BOSTON STORE** 727 Washington Street Open Saturday Evenings | **SOMERVILLE STORE** 212 Elm St., Davis Square Open Till 9 P. M. Mon., Thurs., Sat. | Used Furniture U. S. Army Base

Letters From Readers

Sees Instant Need of Sidewalk Safety

Editor Boston American:

Please consider not only the elderly folks but also the middle-aged, and the young people themselves. It is up to your powerful newspaper to call the attention of the whole population and the constituted authorities to the fact that many persons in our city during the winter may break legs, spinal columns, necks, arms, bruise their heads, become chronic invalids and in some cases actually lose their lives from icy and slippery streets, along Copps Hill and Beacon Hill.

We must at once, now not next week or next month, but this very week start to install fence railings along the curbings of our hilly streets of Boston. Assuredly the lives of the population of Boston, yes, the life of any individual, white, black or yellow, is an extremely valuable life before God, and we will be very unworthy indeed if we don't do our utmost to safeguard the lives and limbs of our citizens.

Only this morning at the corner of Tremont row and Pemberton sq. a man who appeared to be over 60 years of age, slipped on the icy sidewalk and fell on his back and head. A young man with an elderly man was walking up the hill at that spot, and of course, they played the Good Samaritan by lifting the man up.

Well, Mr. Editor, what good will all our religious avail, or what use is all our education, of what value is all our ambition, if we forget these things. Take a letter of this sort, and throw it in the waste paper basket, and forget about it? Sir, we will presuppose that a given editor did throw this in the waste basket and within a few minutes after that he would receive the painful news over the telephone that both his own father and mother, or perhaps the wife, brother, daughter, son, or very dear friend, fell on the ice. Well, that's another story, our friend the editor with tears in his eyes, in such a case would be asking God's forgiveness for having thrown this paper in the waste basket and well he might, for if he would not be sorry, well, a special hell should be constructed for such a man and he should be kept there throughout eternity. This will be enough, agreed. One who writes in the spirit of Abraham Lincoln.

G. B. VON PAIS.

Landlords Also Have Worries

Editor Boston American:

Your very able Arthur Brisbane says that editors first hand out opinions then spend the rest of their lives trying to justify those opinions. I am reminded of this as I read your editorial titled "Boston Landlords" the irony of it is that a good many of those individuals referred to as "landlords" would gladly swap jobs with their janitors and I am curious to know how you can justify the exartistic attitude you seem to sanction in this editorial, that where property owners are in arrears on their water bills, the water should be shut off and the owners jailed for failure to furnish water—which is the jail?

Well, Mr. Editor, I am one of those "covetous and recalcitrant" landlords who certainly ought to be locked up. You see, a few years ago I had the good (?) fortune to invest my savings in medium-priced real estate, having as tenants mostly working people and some small business men, and I find that as a landlord I am called upon, quite frequently, to share their burdens of unemployment, sickness, etc.

You know, of course, that there are as many self-respecting people who would rather starve to death than ask for charity. Now, Mr. Editor, as a matter of fact I have several tenants who for some reason or reasons are as much as eight and ten months in arrears on their rents and I would appreciate your enlightening me as to what would happen to these poor people if landlords would adopt the attitude you advocate and resort to law for eviction in every instance of non-payment of rent?

One does not have to look very far to see section after section with deserted, vacant flats, nor does one have to look very far to see the alarming number of foreclosure sales where owner's equities—often times their life's savings—are completely wiped out, and even mortgagees suffering greatly. Don't you think it is time for someone to say a kind word for this much abused janitor with the title "Landlord."

I trust you will, in the interests of fair play, afford space for this letter in your valuable paper of which I am a reader.

MR. P.

Thore Pension Bill Favored by Labor

Editor Boston American:

Our organization is behind the non-contributory Old Age Pensions Bill of Wendell O. Thore because it is the best bill before our Legislature.

Any attempt to whoop his stand for real Old Age Pensions and his positive refusal to place our aged citizens, who may need such pensions, under our Public Welfare Department with its "refined pauperism" or "pauper-ette touch," as desired by Representative John V. Mahoney and some others, is to criticize us in our demand for real old age pensions.

Through a long series of years organized labor has been side by side with Mr. Thore in his unselfish efforts for such pensions. No one, more than the writer, can testify to his absolute sincerity to put into law at once a real old age pension measure. Like us, he is unwilling to deceive the people and accept a cheap, "makeshift" pension scheme to please any "new glory" seekers.

The people of our Commonwealth should be glad that Mr. Thore has had the courage to stand always on a par with those who would deceive them in legislative matters.

MARTIN F. JOYCE,
Sec.-Treas. Legislative Agent, Massachusetts State Federation of Labor.

FOR COLDS and THROAT TROUBLES

FATHER JOHN'S MEDICINE

OVER 75 YEARS OF SUCCESS

PURE WHOLESOME NOURISHMENT

CHEVROLET

STARTS Saturday

CHEVROLET'S SPRING CLEARANCE

SALE of USED CARS

"with an OK that counts"

See tomorrow's paper for complete details

Don't say "It can't be done" until you've tried a Want Ad.

Gilchrist's Diamond Jubilee

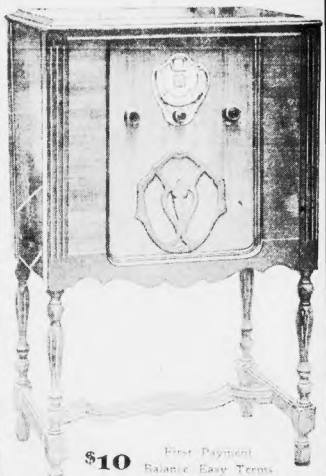

$10 First Payment
Balance Easy Terms

Another Shipment! Latest Model 1930 All-Electric Dynamic!

KOLSTER BUILT BRANDES

Regularly Sold for $120

$69

Complete With 8 Champion A. C. Tubes Nothing Else to Buy!

One of the finest popular priced radios on the market. Built to rigid specifications by Kolster-Brandes engineers. A thoroughly shielded chassis of two-piece construction. Made of finest materials. Designed to render long life and satisfactory service.

Note These Important Features!

1. Brandes, all metal chassis.
2. Tubes (five 227's, two 245's, one 280).
3. Power detection.
4. Push-pull amplification.
5. Four gang condensers.
6. Single illuminated dial.
7. Selectivity switch.
8. Hum minimizer.
9. Powerful Dynamic Speaker.
10. Walnut veneer cabinet.

Here's What You Buy for $69.00

1 Brandes Model B-15 All-Electric A. C. Radio	Originally
1 Brandes Full Size Dynamic Speaker	
1 Distinctive Walnut Veneer Cabinet	$97.50
1 Set of Guaranteed Champion Tubes	$22.50
Total	$120.00

Gilchrist's Jubilee Price $69 Complete

OPEN THURSDAY, FRIDAY & SATURDAY EVENINGS
STREET FLOOR

It's Time YOU tried one!

For that

INDIGESTION

For 36 years, men and women by the million have settled stomach disturbances with a Stuart's Dyspepsia Tablet. A reliable remedy; a real relief. And you have never tried them! In 1894 a druggist sold his first package of Stuart's. Today they are a drug-store staple. The first thing that comes to mind when the stomach needs a sweetener. No burning soda! Just a happy combination of Calcium Carbonate (2½ times more effective than soda) Magnesia and other valuable ingredients. In ten minutes—or less—acidity is overcome; all that sourness dispelled.

Many parents have come to realize these tablets are ideally suited to children's digestive disorders. The tremendous sale of the family size boxes is proof of that. Next time a young stomach is complaining, think of Stuart's.

MAKE THIS TEST!

Purchase a 25c, handy pocket tin of Stuart's Dyspepsia Tablets from your druggist, use after meals and be convinced it is not necessary to suffer the distresses of indigestion.

At All Drug Stores: 25c and 60c
"A Sweet Stomach for twenty-five cents"

STUART'S DYSPEPSIA TABLETS

"And O'er His Heart A SHADOW FELL,"

(Edgar Allan Poe, 1809-1849)

"Coming events cast their shadows before"

AVOID THAT FUTURE SHADOW*

By refraining from over-indulgence

Men who would keep that trim, proper form, women who prize the modern figure with its subtle, seductive curves—eat healthfully but not immoderately. Banish excessiveness—eliminate abuses. Be moderate—be moderate in all things, even in smoking. When tempted to excess, when your eyes are bigger than your stomach, reach for a Lucky instead. Coming events cast their shadows before. Avoid that future shadow by avoiding over-indulgence if you would maintain that lithe, youthful figure.

Lucky Strike, the finest Cigarette a man ever smoked, made of the finest tobacco—The Cream of the Crop—"IT'S TOASTED." Everyone knows that heat purifies and so "TOASTING" not only removes impurities but adds to the flavor and improves the taste.

"It's toasted"

Your Throat Protection—against irritation—against cough.

*Be Moderate! . . . Don't jeopardize the modern form by drastic diets, harmful reducing girdles, fake reducing tablets or other quack "anti-fat" remedies condemned by the Medical profession! Millions of dollars each year are wasted on these ridiculous and dangerous nostrums. Be Sensible! Be Moderate! We do not represent that smoking Lucky Strike Cigarettes will bring modern figures or cause the reduction of flesh. We do declare that when tempted to do yourself too well, if you will "Reach for a Lucky" instead, you will thus avoid over-indulgence in things that cause excess weight and, by avoiding over-indulgence, maintain a modern, graceful form.

TUNE IN—The Lucky Strike Dance Orchestra, every Saturday night, over a coast-to-coast network of the N. B. C.

© 1930, The American Tobacco Co., Mfrs.

The Very Latest Studio Photo of

CLARA BOW

Free With Next Saturday's

Boston Evening American

Largest Evening Circulation in New England

PRESIDENTS DAY PROGRAM IS PLANNED

EVERY one of the members of the Ladies' Night Club took the word to Dorothy Dix, when the club had an executive session at the club's regular meeting, and the result was a unanimous decision that a successful program was in order.

So it came to pass that the Ladies' Night Club takes place tomorrow at the Hotel Touraine at Battery st. in honor of Washington's birthday. The club members, husband and male friends will be present at the dinner, which will be served at 7 p. m. Officers of the Massachusetts Federation of Women's Clubs will welcome guests, including Mrs. Thomas G. Lee, district president; Mrs. Frederick Hamilton, president; Mrs. Frederick Hamilton, president; Mrs. Frederick Hamilton,

Canada Lumber Men Rap U. S. Liquor Ban

Montreal, Feb. 27 (AP)—Proposed legislation prohibiting clearance papers for liquor shipments from Canadian points to the United States was denounced at the annual meeting of the Quebec Retail Lumber Dealers' Association.

It was stated that such refusal would cost Canada $7.50 per capita in lost revenue. In the wooden box industry alone, the distillers use 16,000,000 million board feet annually, it was said.

Advertisement

A Peasant Discovers a Wonderful Remedy for Skin Troubles

In olden times, before the days of science and doctors, the common people of all countries had certain home-made remedies that they used with good effects.

Just what certain plants, herbs and roots have the power to cure disease the peasants didn't know. Nature does it and they used that power remarkably well.

For hundreds of years there has flourished along the Mediterranean sea a shrub belonging to the Junipe family called by the scientists Juniperus Oxycedrus. Some way or other the peasants living there found that the heart wood of this shrub contained an oil that possessed remarkable healing and soothing virtues. They discovered that in nearly all diseases of the skin it stopped the itching almost instantly, and rapidly healed the sore, irritated and inflamed places. In due course of time this oil came to be known as Cade Oil and has been so called ever since. Perhaps no other remedy supplied by Nature is quite so effective as Cade Oil, for it rarely fails.

An able chemist, some years ago, conceived the idea of combining Oil of Cade with other antiseptic and healing ingredients, and making an ointment that the general public could buy at a low price and use to cure skin diseases. This Remedy he called Cadum Ointment, because Oil of Cade was one of the important ingredients.

People found in Cadum Ointment instant relief from itching and a quick healing of the skin in nearly every form of skin trouble. There are so many names given to skin diseases that it is useless to print them here, and it isn't necessary, for Cadum Ointment can be depended upon to bring speedy relief.

Advertisement

"Skinny ! I Gained 11 Lbs. in 8 Weeks and Boy Friend"

"After trying several tonics tried Ironized Yeast. In 8 weeks gained 11 lbs., new complexion, rosy cheeks, all a boy friend."—S. M. Sabino.

Men and women are starved at 40% of 5 lbs. in 3 weeks. Ugly pallow complexion, blotches, pimples, boils, underweight skin gets clear and rosy like magic. Nervousness, indigestion, constipation vanish overnight. Sound sleep. New pep from very first day. Results guaranteed in one special weight building Malt Yeast and strengthening Iron. Pleasant little tablets far stronger than ordinary yeast. Results in 24 hours. No yeasty taste, no gas.

Don't go round "skinny," ugly, unattractive. Get Ironized Yeast from druggist today. Feel great tomorrow. Money back from manufacturer if not delighted with results.

SORE THROAT Your money back if not relieved by one swallow of 30c **THOXINE** 60c

Advertisement

End Oily, Sallow Skin

A little Calcelle powder sprinkled on a wet cloth and rubbed gently over the face each night and a shiny, oily skin quickly gets into mellow skin. Also cleans the pores of all dust, dirt and greasiness blackheads. It makes the skin feel refreshed and bright, so you will enjoy a good night's rest.

Advertisement

New Kind of Salts Taking Country By Storm

They Revitalize the System—Induce Youthful Activity —Keep Body In Splendid Condition— Free From Fat

It doesn't take long for Americans to wake up to a good thing—only a few months ago Kruschen Salts were introduced into this country and the welcome news of their superior goodness and swift rejuvenating power traveled so fast that at one time the supply was many carloads behind the demand.

All of which goes to prove that Americans know good salts when they take them and want their friends to benefit also.

Kruschen Salts are taken for their health building value all over the world — they are the largest selling medicinal salts in Great Britain today.

Kruschen Salts are different from other salts—Kruschen is six salts in one — the very same six salts that nature put into the human body at the beginning of creation and demands you keep them there or your health won't be as good as it should be.

Unlike most salts Kruschen isn't simply a laxative—if that's all you want any old kind of salts will do—but is that all you want?

When you take Kruschen Salts two not only stimulate your bowels liver and kidneys to function normally and perfectly, but you supply every internal organ, gland, nerve and fiber in the body with nature's own revitalizing and rejuvenating properties.

A bottle of Kruschen Salts that lasts 4 weeks costs but $2.50 at any drug store in America — take one half a teaspoon in a glass of hot water every morning before breakfast—in just a few days indigestion changes to activity and life grows brighter.

Before the bottle is empty you'll feel years younger — eyes will brighten — step grow sprightlier — nerves steadier—you'll sleep sound, enjoy your meals and after a hard day's work you'll be ready for wholesome recreation—one million Americans know all this—ask your druggist.

Royal Honeymooners

His Royal Highness Prince Nobushito Takamatsu, second brother of the Emperor of Japan, and his bride, the former Miss Kikuko Tokugawa, in western attire after their wedding in Tokyo on February 4.

GERMAN GIRLS CAUSE TUMULT

Berlin, Feb. 27 (AP)—An extraordinary tumult occurred today at the leather railway terminal here when 35 girls under the leadership of an older woman entrained for Hamburg, whence they will sail for Buenos Aires under contracts as dancers.

Relatives gathered at the station and vainly besought the girls—all of whom were over 21 years of age —not to go. A violent altercation ensued between some of the parents and mute friends of the girls, and the woman leader.

The Argentine consul-general said he had refused visas to the girls and had advised Argentine consuls in Europe to hold them up if possible. He believed the party might get as far as Montevideo before meeting any barrier, but no said the Buenos Aires police had been instructed to refuse them admission.

German authorities were unable to interfere as the girls were of age.

9 Hurt in Brazil in Election Riots

Montevideo, Uruguay, Feb. 27 (AP)—Advices received here from the Brazilian frontier tell of considerable political agitation and friction in the state of Rio Grande do Sul growing out of the campaign for election of a Brazilian President March 1.

A clash occurred near Bage between followers of the candidates, Julio Prestes, actual President of the state of Rio Grande do Sul, and Getulio Vargas. Nine of the combatants were seriously wounded.

In Santa Ana federal troops arrested four sergeants in Prestes forces, and in Santa Maria nine persons were accused of open revolutionary propaganda.

50 STRIKE AS PAY IS CUT

Fifty piece workers employed at the Kenstein leather factory, in Walnut st., Peabody, are out on strike, and today a picket line was established in front of the factory.

More than 200 men are employed at the factory. Those on strike declare that they have been given a 10 per cent reduction in wages.

Mayor Leo Sullivan of Peabody made an attempt to bring about a settlement but without success.

Peabody police had several officers on duty today at the plant. Chief Edward Peirce declared that peaceful picketing is O. K., but he will not tolerate mass picketing or battles.

DREAM SMOKES NEW DRUG MENACE

By WINIFRED BLACK

San Francisco, Feb. 27.—So it's the old, old story over again—a woman of position and reputation sinking into the mire of dope slavery.

A good home, a good husband, two lovely children, a fine circle of devoted friends all thrown aside like so much rubbish just for the sake of dope.

This time the scene of the tragedy is Oakland, Cal.

A year or so ago the same thing happened in New England, and in Chicago two highly educated clubwomen went through the same hideous torment and died in disgrace. Both of these women happened to be physicians, and officers of one of the greatest clubs in America.

One of the best known actresses in the world, one of the most popular story writers in America, the young wife of a successful musician, one of the most brilliant lawyers in California, a lawyer close to the top of the profession in Chicago—oh, it doesn't stop down in the slums, this dope we're beginning to hear so much about.

Silly stuff?

What do you know about "silly smoke"?

You and your nice kindly, fight-hearted friends, you and your good, comfortable, respectable neighbors?

Nothing at all!

I wouldn't be too sure about that.

How about the 17-year-old boy that was so good natured and easy going and full of boyish tricks, and then a year ago?

What's turning him so sullen and so irritable and ill natured all of a sudden?

How about that girl the pretty little girl you are all so fond of?

How bright her eyes were six months ago, how she loved to dance and she was always singing and practicing new dance steps and laughing and talking over the phone and making what she persisted in calling "dates" with girls and boys she had known and you had known ever since she began to talk.

The color is going from her cheeks, her eyes look strange, sometimes they are too bright and sometimes they seem to look out through a kind of haze.

She forgets things, she's too tired to go dancing and she's at ways sneaking.

The boy is also smoking, too—cigarettes.

Yes, but what kind of cigarettes?

They make marijuana into cigarettes nowadays.

Ask plenty of marijuana cigarettes on the market—they call them "silly smokes," when they sell them.

Marijuana is really hasheesh—an American hasheesh.

In India, in the Malay peninsula they call hasheesh the "murder drug," and we are beginning to hear the American hasheesh, marijuana, called "murder smoke" here in police circles.

The police know all about murder smoke.

Daily Cross-Word Puzzle

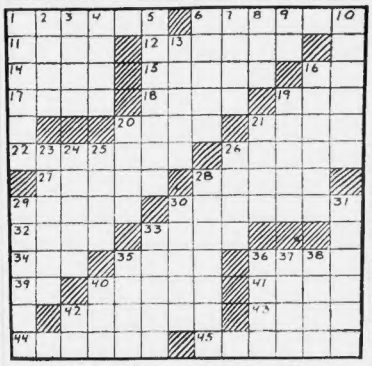

HORIZONTAL
1 Pitcher
6 Ireland
11 Dominion
13 Ocean
14 Ocean
15 Ocean
16 Ocean
17 Ocean
18 Ocean
19 Ocean
20 Ocean
21 Ocean
22 Ocean
23 Ocean
24 Ocean
25 Ocean
26 Ocean
27 Ocean
28 Ocean
29 Ocean
30 Ocean
31 Ocean
32 Ocean
33 Ocean
34 Ocean
35 Ocean
36 Ocean
37 Ocean
38 Ocean
39 Ocean
40 Ocean
41 Ocean
42 Ocean
43 Ocean
44 Ocean
45 Ocean

VERTICAL
1 Ocean
2 Ocean
3 Ocean
4 Ocean
5 Ocean
6 Ocean
7 Ocean
8 Ocean
9 Ocean
10 Ocean
11 Ocean
12 Ocean
13 Ocean
14 Ocean
15 Ocean
16 Ocean
17 Ocean
18 Ocean
19 Ocean
20 Ocean
21 Ocean
22 Ocean
23 Ocean
24 Ocean
25 Ocean
26 Ocean
27 Ocean
28 Ocean
29 Ocean
30 Ocean
31 Ocean
32 Ocean
33 Ocean
34 Ocean
35 Ocean
36 Ocean
37 Ocean
38 Ocean
39 Ocean
40 Ocean
41 Ocean
42 Ocean
43 Ocean
44 Ocean
45 Ocean

Herewith is the solution of yesterday's puzzle.

J	E	R	O	M	E	C	E	Y	L	O	N			
O	L	A	F		A	I	R		R	O	P	E		
F	I	T		A	S	T	O	R		T	O	W		
F	D	L	I	T		T	I	D	A	R	T			
R	E	I		D	E	L	O	S		I	T	O		
R	S	H	E	R	N	E		O	S	O	N			
	S	A	I				M	I	S	U	S	E		
W	A	L	D	E	N		M	I	S	E				
A	N	Y		M	E	L	O	S		E	E	L		
T	I		D	I	S		O	I	L		A	A		
E	M	U		T	S	A	R	S		E	L	I		
R	A	S	H		U	T	E		O	V	E	N		
S	L	E	E	P	S		D	E	C	A	D	E		

Copyright, 1930, King Features Syndicate, Inc.

12,000 in Chicago to Be Paid Saturday

Chicago, Feb. 27 (AP)—Payments on Saturday were virtually assured today. After weeks of patient waiting the 42,000 employees of the city, county and school board, were informed by collectors of the rescue fund that six millions more were needed before the payoff parade begins.

Philip R. Clarke, head of the collection, had nearly $14,000,000 in pledges in the till as today's canvassing began and it has been promised that the checks will be issued as soon as $20,000,000 is pledged.

Baby's Colds Best treated without dosing—Just rub on **VICKS VAPORUB** OVER 17 MILLION JARS USED YEARLY

Hoover Secretary's Wife Ill

Washington, Feb. 27 (INS)—Mrs. Lawrence Richey, wife of one of President Hoover's secretaries, was in a critical condition at Emergency Hospital today following a blood transfusion last night.

400 AIR PILOTS DISCIPLINED IN SAFETY DRIVE

Washington, Feb. 27 (INS)—Determined to increase the safety of aeronautical transportation, the Commerce Department disciplined more than four hundred American pilots last year, it was announced today.

Licenses of 16 pilots were revoked, 310 suspended and 385 points reprimanded for a wide range of offenses against the air commerce act. A total of 83 violations of the law were investigated from of $375 having been assessed in 178 cases. Fifty-five complaints were dismissed for lack of evidence.

Offenses including unauthorized acrobatics low flying, flying without navigation lights and numbers, and operation of planes by unlicensed pilots.

In nearly 60 per cent of all accidents investigated, it was developed that personnel was responsible. Official figures attributed 18 per cent of the accidents to engine failure, over 5 per cent to structural failures in planes, 6 per cent to miscellaneous causes including weather disturbances and airport facilities, and the number due to undetermined causes.

From the figures it is apparent there is very little mystery as to the cause of accidents, according to the department said. These figures enable the government flying service to keep check on air-line companies, pilots and mechanics manufacturers and engineers to take corrective steps, the department said.

Afghanistan's Got Another War Going

London, Feb. 27 (INS)—Afghanistan, land of the Khyber Pass and home of the most warlike mountain tribes in the East is again on the verge of civil war according to dispatches from the Northwest frontier.

There is grave possibility of a renewal of the bloody fighting of a year ago, which eventually led to the flight of King Amanullah and his abdication from the throne. Bacha Sakao, said to be challenging the authority of King Nadir Khan, who replaced Amanullah, is reported to be leading a King Faces Sakao. Fierce fighting is expected.

Midnight Saturday Is State Income Tax Return Deadline

Midnight on Saturday is the "dead line" for filing your state income tax return.

And for late filing there is a penalty of $5 a day.

No payment should accompany the return and it need not be sworn to before a notary.

Advertisement

COLD MEANS NOTHING TO OLD "SEA DOG"

Men of the sea can't coddle their colds. They catch them, but get rid of them in a jiffy. So can you—and without "doping"—with a simple compound that quickly knocks out all that aches feverish feeling or that watery mucus, sore-mouthed condition that always makes a person feel so thoroughly miserable.

Next time exposure to wet and cold has set you to sniffing, take Pape's Cold Compound. Simple little tablets, but how they lift a cold! Pape's Cold Compound is only 35c.

Pape's Cold Compound

PERSONALLY CONDUCTED TOURS TO **WASHINGTON**

February 28, March 14, 28, April 11, 25 and May 9, 23, 1930.

For illustrated circular "B" giving full details, apply to F. Maidenmuth, New England Passenger Agent, 80 Federal Street, Boston, Mass.

Telephone, Liberty 7232

Pennsylvania Railroad

TONIGHT! LISTEN IN TO THE SHARKEY-SCOTT FIGHT OVER WLOE AT 10 P. M.

Steinite

SUPER SCREEN-GRID RADIO

To Our Knowledge This Value Has Never Been Equalled!

The "WORLD" offers this NATIONALLY KNOWN and Nationally Famous Latest Model Steinite at

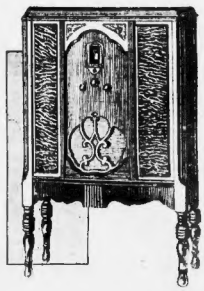

$55 WITHOUT TUBES

Complete with tubes and installed $79.50

The World Radio Co. announces this amazing offer at this time in the belief that it will emphasize the importance of purchasing a radio from New England's leading radio organizer. It is the policy of the World Radio Co., one of the most nationally known names in radio, that large cash purchases make possible sales approaching cost to introduce which we capitalize, creating and experimental work. We have built up

245 Power Tubes | 3 Screen-Grid Tubes | Regular $142.50 Value

BUDGET PAYMENT PLAN $5 First Payment a YEAR TO PAY

Expert Installation FREE—One Year's WRITTEN Guarantee

Open Evenings till 9 P. M.

Mail Orders Filled

Can You Get a Greater Value at Any Price?

1 Three-Dynamic speaker,
2 Tonemix tone
3 Magnificent console cabinets,
In A convenient model of a grand concert

Bosch—Atwater Kent—Victor—Majestic—Arbor phone—Freed Eisemann (Earl)—Philco—Steinite—Radiola—Kolster—Zenith—World—Colonial—G M Daylan

WORLD RADIO

82 SUMMER ST. BOSTON, MASS.

ALSO 5 Market St., Lynn, Mass. 1253 Hancock St., Quincy, Mass. 52 Main St., Marlboro, Mass.

AN AMERICAN DISTRIBUTING INSTITUTION

OSGOOD'S

A. Neill Osgood, President — Howard R. Josselyn, Treasurer

New Bedroom Suite Of Rare Grace and Charm At a Greatly Reduced Price for This Week Only

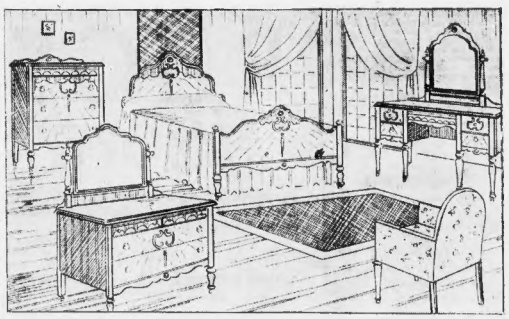

THIS rich, embellished 4-piece suite of walnut veneers and gumwood has been, at its regular price, one of the most popular we have ever shown. The workmanship throughout is of a very high order, and the finish all one would wish for.

The mirrors on dresser and French vanity are particularly large and clear. All in all, a suite to be proud of reduced from 202.00 to

139.20 Easy Terms

The boudoir chair is extra.

One Price to All Cash or Credit

This store does not find it necessary to mark prices at inflated figures to be manipulated to fit the occasion.

No Mystery Nor Deception Here

FREE DELIVERY BY TRUCK OR FREIGHT ANYWHERE IN NEW ENGLAND

The C. E. Osgood Co.

Dependable Since 1871

744-756 Washington St., Boston

Roxbury Store, 2141-2147 Washington Street

Pay No Interest or Carrying Charges

Customers who may have their payments so arranged, whether by week or month, are not required to pay interest or carrying charges.

What Could Be Fairer?

Open Saturday Evenings

News and Gossip of Society; Forecasts of Events in Greater Boston

FOUR VINCENT SHOW GROUPS SELECTED

THE CAST FOR FOUR NUMBERS in "Vincent Virtues and Vices" has been announced. After three days of rehearsing and selecting the most accomplished steppers out of seventy-five, excellent dancers, Evelyn M. Mims, the producer, announced the following groups to take part in the Vincent Club show on March 13, 14 and 15 at the Arlington Theater: Red and Black Steppers, Miss Frances Hallowell, Miss Barbara Wood, Miss Priscilla Eldredge, Miss Elizabeth Saltonstall, Miss Virginia Cox, Miss Jessie Blanchard, Miss Barbara Welch, Miss Anne Bigelow, Miss Rosamond Mann, Miss Annette Trafford, Miss Polly Winslow, Miss Jane Bigelow and Miss Anne Burton.

THE MOONLIGHT BASKET will be ... Abby Rawson, Miss Barbara Boyden, Miss Catherine Bingham, Miss Martha Hunnewell, Miss Margaret Musgrave, Miss Dorothy Bowditch and Miss Nancy Lee. In the "Apple Blossom" dance, Miss Nancy Lee, Miss Constance Mayo, Miss Constance Prince, Miss Anne Burton, Miss Helena Thompson, Miss Agnes Trafford and Miss Polly Winslow.

FIFTEEN CLEVEN GIRLS will display their skill as "Strutters" in another lively number. Those taking part will be Miss Phyllis Ellsworth, Miss Ruth Loveland, Miss Jane Bigelow, Miss Frances Jones, Miss Mary Lou Lombard, Miss Jean Lawrence, Miss Laura Hallowell, Miss Anne Rogers, Miss Elizabeth Bowditch, Miss Mary Watson, Miss Virginia Cox, Miss Jessie Blanchard and Miss Rosamond Mann. Miss Wigglesworth.

PROBABLY IN NO OTHER spot in Boston is so much youthful gaiety and enthusiasm gathered daily as in the Ivy Room of the Princess Ballroom on Somerset street, where dancing classes from 9 a.m. to 6 p.m. are conducted hour on the hour, every day and the entire week. Mrs. Dorothy Dee, director of the studio, has certain rules upon the performances in this room. Mayor Curley, were it to be his privilege to attend, would be pleased at the gay little company of boys and girls, ranging in age from 6 to 12 years, dressed in their best clothes in preparation for luxurious eating. And although their dancing is lively and energetic there seems to be unmistakable good manners in evidence at all times.

INCIDENTALLY, SEVERAL OF the Vincent girls who are to participate in the show will be the attendants at a reception to be given by the Junior League members for the cast of the operetta, "Trial by Jury," a feature of the Junior League production, which will be presented at the Mount Club on Friday evening, March 7, and on Saturday matinee, March 8. Miss Elizabeth Seattle, Miss Alice Johnston, Miss Constance Hall, Miss Laura Stanley, Miss Susan Wadsworth are among those who will sing and dance.

A SMART ACTIVITY IN Association Hall on Monday morning, March 3, when the word has gone out that a sale of linens will be conducted by the Vincent Club. After 750 women buyers have been solicited by mail it is probable that 1,000 will be available, it is said by Mrs. Richard John Myers, for the executive committee, following the Gilt concert at 8 o'clock. Many more than 1000 attractive tickets have been disposed of for the guessing contest, in the audience that enthusiastically received Beniamino Gigli's singing of the soprano solo, "Ave Maria" by Cabal. Mrs. Preston Almquist, Mrs. Edgar Bigelow, Mrs. Harold Stevens, Mrs. Richard Eberley, Thomas and Mrs. Rhett

Miss Phyllis Ellsworth *Miss Anstiss Boyden*

Miss Phyllis Ellsworth and Miss Anstiss Boyden have chosen for the cast of the "Red and Black Steppers" in the "Vincent Virtues and Vices" Revue to be staged at the Arlington Theater on March 13, 14 and 15.

Easton of Cambridge, Mrs. William H. Coolidge, Sr., Mr. and Mrs. Robert D. Farrington, Mrs. Prescott Bigelow, Mrs. Harold McNeil and Mrs. Thomas Motley, Jr., of Wenham. Mrs. Charles Weld, Mrs. James Lawrence, Mrs. William Morton Wheeler and Mrs. William Ladd also were present.

A CHARMING GROUP OF Junior League members, headed by Miss Nancy Adams, ushered at the musicale. Miss Adams was assisted by Miss Nancy Loring, Miss Pauline De Rivet, Miss Caroline Read, Miss Oliver P. Rodman, Miss Rose Dysart, Miss Katharine Hamlin, Miss Betty Hobbs, Miss Margery Fay, Miss Susan Bradlee and Miss Sarah Bradlee. Mrs. Matthew Whittal, a member of the executive committee, entertained 20 of her Worcester friends at luncheon at the Statler following the concert.

MISS DOROTHY CORNISH and Miss Priscilla Cornish of Boston are assisted by Miss Elizabeth Zeigler, débutante daughter of Mr. and Mrs. William Zeigler of New York, are busily engaged all this week in promoting the sale of wrought iron lighting fixtures made in the North Bennet Street Industrial School. The committee on invitations is directing the sale for the benefit of that institution. On this committee is Mrs. Richard Eaton, Mrs. George H. Lyman, Jr., Mrs. Henry L. Shaw and Mrs. Holden McGinley.

Betty Wales

GIGLI HUMOR PLEASING TO AUDIENCE

By MOSES SMITH

BENIAMINO GIGLI, Metropolitan Opera tenor, was the featured artist in the fifth of the season's Statler Morning Musicales sponsored by the Boston School of Occupational Therapy. Good singing and good voices are at such a premium nowadays that Gigli's coming constituted, in some respects, one of the events of the season.

Not that we are likely to wax lyrical over a singer who, essentially, does not take his art seriously. When he would display emotion in an Italian aria or quasi-folk-song, he tends to excess—of the kind familiar on the variety stage and on Italianate operatic stages, as well. When he would sing in half-voice—and he can do so beautifully—he tends often to lachrymose falsetto.

It is discouraging to watch great artists emulating the worst tricks of song pluggers rather than their best—as, for example, their enunciation. Despite these things, however, Gigli's performance gave great pleasure. His voice is still in the noon of its power and beauty. He is master of vocal technique, so that he can do approximately what he wishes.

Donizetti's "Una furtiva lagrima" was sung in the most classic style. Less pure, but worthwhile, was his rendering of "Dalla sua pace" from Mozart's "Don Giovanni." The high point of expressive song was probably reached in an arrangement of Liszt's "Liebestraum" in A-flat, with words by the singer. On the other hand, Grieg's "Dreaming" suffered from the common fault of a singer unable, or unwilling, to master a slight rhythmic difficulty.

The audience, which was a large one applauded enthusiastically appreciating the artistry and good-humor of the singer. Anna Fitziu, soprano, was heard in the nature of a "comeback" tour, singing two groups of songs. Her program was not impressive.

Today

Continued from First Page

to take prohibition out of the Constitution. Barring a revolution, which we shall not have, Dr. Butler's great, great, great grandchildren will be gray before 36 states vote to repeal the prohibition amendment.

New York safety conference board said news yesterday from Dr. DeBlois, engineer of the National Casualty and Surety underwriters.

Of all that fell or jumped from windows in 1929, 57 per cent died in New York city.

And, according to this safety engineer, a New York earthquake might be "the worst cataclysm since the flood."

It wouldn't be necessary for skyscrapers to fall down. They would rock, shake off their outer coverings of brick and tile, and "all our industrial profits and real estate earnings would not pay the losses of the cleaning and rebuilding expenses."

ALLEN GUEST GRADS CONFER AT C. U. BALL AT RADCLIFFE

More than 1000 persons, including Governor and Mrs. Frank G. Allen attended the annual ball of Catholic Union of Boston, of which Cardinal O'Connell is honorary president. The ball was held in Copley Plaza Hotel.

Among others present were Lieutenant-Governor William S. Youngman, President Gaspar G. Bacon of the state Senate, Col. John H. Hughes, U. S. A., chief of staff of First Corps Area; Lieut.-Col. William T. Hoadley, commanding officer of the Marine Corps in Boston; Capt. John J. Hyland, U. S. N., of South Navy Yard; Mayors Richard M. Russell of Cambridge, John J. Murphy of Somerville, Michael H. O'Neil of Everett and Patrick J. Duane of Waltham.

In addition the consuls of Germany, Italy, Portugal, Belgium and Spain were there.

Governor Allen was escorted into the ballroom by Emmet Guards of Worcester, members of the 2826 Regiment, National Guard.

Before dancing began the Guards gave a drill which was applauded heartily. Later they participated in the dancing and their uniforms added a touch of color to the assembly.

Queen Victoria of Sweden Is Better

Rome, Feb. 27.—A medical bulletin said that the condition of Queen Victoria of Sweden, who has been critically ill here, was somewhat less disquieting.

The two-day conference of Radcliffe representatives opened at Radcliffe College this morning with delegates from 47 graduate classes, the four undergraduate classes and the 26 Radcliffe clubs present.

The officers of the college and officers and chairmen of the standing committees of the Alumnae Association also attended. The purpose of the conference is to bring closer relations between the administration, the student body and former students, and to suggest new ways for Radcliffe alumnae activity.

The Radcliffe Club of Boston, Mrs. Robert B. Ames of Wayland, president, is hostess to the delegates.

Today's program includes a business meeting, tea as the guest of the president and a dinner at Briggs Hall.

Tomorrow the program includes talks by the students and dean on college life, luncheon as guests of the Radcliffe Club of Boston, an afternoon address by President Ada Comstock and the election of officers.

George H. Putnam, Publisher, 83, Dies

New York, Feb. 27 (AP).—George Haven Putnam, 83, president of G. P. Putnam's Sons, publishers, died today of pernicious anaemia. He had been ill for two weeks.

Mr. Putnam was a Civil War veteran, having risen from the rank of private to that of major in the 176th New York Volunteers. During the winter of 1864-1865 he was a prisoner in both Libby and Danville (Va.) Confederate prisons.

This Modern World

Edited by ANN ARDEN

A Department Devoted to Fashions, Decoration and Social Customs

Bridge Gown Latest Addition for Your Wardrobe

THIS is certainly an age of specialization, as one popular writer has recently emphasized. But who, a few years ago, would have expected our gowns to become so highly specialized? We used to be content with a morning dress, an afternoon dress, an evening dress. Now look at our wardrobe! It is filled with definite frocks for definite hours of the day. There is the tea gown, the hostess gown, the Sunday supper gown, the restaurant gown—and now is added the bridge gown.

This is not, in this year of grace and dignity, just simply an afternoon gown—the simple thing of crepe de chine, with which we used to be content. No, it is a frock that has become intricate in cut and formal in material.

PICTURED is a frock of elbow length, fashionable because of its sheer material, striking coloring and unusual sleeve treatment. The frock is of brown chiffon, the upper portion form fitted by rows of fine shirring, the skirt composed of three flounces.

The intricate sleeves are of orange colored chiffon, with crystal beading at their joining the brown chiffon sleeve top, and further high-lighted by an applique design of beadnet of crystals. The sleeves are shirred closely at the wrist, the shirring ending in deep puffs. Simulated points, one of brown the other of orange chiffon, finish the becoming V neckline.

The model is wearing two bagette crystal bracelets, and one strap pump of brown suede, trimmed in plain and pressed brown kidskin.

SLEEVES are especially versatile, so much so that they are this season an important fashion in themselves. The long, sheer sleeve gathered at the wrist is both feminine and formal and is much seen at smart dinners and afternoon affairs.

Fashion is such a lady that handkerchief sleeve become more and more ornamental rather than more utilitarian squares of linen. But, lavishly as they are becoming more modern in design. A modernistic kerchief from Paris wears an all-over pattern inspired by the Eiffel Tower, painted in two shades of brown with black on white.

Of Japanese inspiration is another handkerchief that wears a fantastic little cockatoo with a background of dainty foliage as a corner design. A large square of batiste in a very light shade is another new note in handkerchiefs which may be worn smartly as kerchiefs with white tennis frocks.

WHETHER it is the influence of "quaint" fashions or the vogue for black and white that has brought it about, jet jewelry has returned to the mode. It is a clever complement to the blank face or black chiffon frock and looks extremely smart with some prints. Of course it is an excellent choice for the black and white costume and makes a striking accent for the pastel frock.

Pearls retain their popularity. A new pearl necklace made of woven strands of seed pearls is designed in crawl style and is adjustable so that one end may be worn casually over one shoulder.

Model from Shepard Stores

Would you be willing to use, "As is," this recipe for

Rhubarb Pie?

Cut rhubarb into inch lengths to make a quart, and place in the lower crust in the pie tin. Sprinkle a mixture of 2 tablespoonfuls cornstarch and pinch of salt over the rhubarb. Cover with a top crust and bake at 450° for about 15 minutes. Finish at 350°.

RHUBARB PIE without sugar! Imagine it. Yet you would have such a pie, in all its sourness, if you used this recipe. Two cups of sugar are needed.

Many meals served today in countless homes are unpalatable and lacking in enjoyment because sugar has been left out. Vegetables are flat, fruits are sour and cereals tasteless. Try a dash of sugar on these most essential foods and see how much better they taste.

Sugar on protective foods makes them a pleasing carrier of the roughage, mineral salts and vitamins they contain. It does not change in any way their delicate, valuable elements.

Think of this as you plan your meals. Make meals not only nourishing, but pleasant, with sugar. The Sugar Institute.

"Most foods are more delicious and nourishing with Sugar"

Here are Flavors Supreme

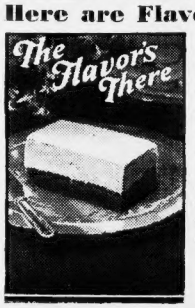

Chocolate Ice Cream and Praline Mousse

Chocolate, the smoothest, richest and most alluring you'll find. Praline Mousse with Almonds and Filberts, embodying the flavor and flair of the choicest of Creole confections. In combination they are truly delightful.

Special for this week at your Nabisco-HOOD-ator's

This is one of the Hood Week End Specials composed of harmonizing flavors selected for you each week.

On sale beginning Friday

HOOD'S
Old Fashioned
ICE CREAM
H. P. HOOD & SONS
A New England Institution for 83 years

FINAL WEEK

RUGS
1/3 OFF

Beautiful, perfect rugs from the best looms in America. Colors and designs for modern homes. Discontinued patterns.

9x12 ft.

ROYAL WILTONS	AXMINSTERS
Were $150 ... $100.00	Were $56.50 ... $37.67
Were $138 ... $92.00	*8.3x10.6 rugs*
Were $95 ... $63.33	*Also at 33 1-3 off*

"BENGAL-ORIENTALS"
AT SAVINGS OF $50

Famous American-made rugs, faithfully reproducing weave, color and pattern of the finest and rarest Orientals.

9x12 ft.	8x10 ft.
Were $175 ... $125	Were $165 ... $115

Deferred Payments If Desired

JOHN H. PRAY & SONS CO., 646 Washington St.

ANN PENNINGTON HOSIERY SHOPS

LAST 2 DAYS
(Friday and Saturday)

Special **MILL** *Purchase*

The Famous Ann Pennington

SILK STOCKINGS
(All First Quality)
in three extraordinary Value Groups!

ALL SILK CHIFFONS
Our regular price $1.58
Picot tops!
French heels!
Silk top to toe!
Sheer, 45 gauge!
Full fashioned!
All sizes, all shades!
NOW **$1.18**
3 Pairs for $3.45
"We Invite Comparison"

Smart SILK CHIFFONS
Our regular price $1.14
Full Fashioned!
New French heels!
First Quality Silk!
Lisle garter tops!
Double toe guards!
All new shades!
Sizes 8½ to 10½!
NOW **87c**
3 Pairs for $2.55
"We Invite Comparison"

ALL SILK CHIFFONS
Our regular price $1.38
Pointed heels!
Silk top!
Full Fashioned!
Beautifully sheer!
Fine even weave!
All new shades!
Sizes 8½ to 10½!
NOW **$1.04**
3 Pairs for $3.00
"We Invite Comparison"

Mail Orders Filled, 10c Extra. Mail Order Dept., 120 Boylston St.

ANN PENNINGTON HOSIERY SHOPS
41 Winter St., 6th Floor — 59 Temple Pl., 5th Floor
453 Washington St., 4th Floor

SHARKEY SURE HE WILL DEFIAT SCOTT

AMERICAN SPORTS SECTION

FOR SPORTS—CALL LIBERTY 4000 — THURSDAY, FEBRUARY 27, 1930 — FOR SPORTS—CALL LIBERTY 4000

Tigers Tilt With Indians on Hub Garden Ice Tonight

WIN IS VITAL TO STANDING OF HUB SIX

LINEUPS IN GARDEN

BOSTON		SPRINGFIELD
Loucks, Osborne, lw.	rw.,	Seibert, Pilkin
White, Burke, c.	c.,	Carrigan, Maracle
Boyd, Manning, rw.	lw.,	Dillon, Heximer
Mackey, Contant, ld.	rd.,	McGowan, Davey
Foster, Oatman, rd.	ld.,	Callighen, Murphy
Beaume, g.	g.,	Lamontagne

Game starts at 8:30. Referees—Shaver and McKenzie.

BOSTON TIGERS, having won seven of their past nine games, brimming with confidence and at the peak of physical condition, seek tonight to tighten their grip on second place in the Canadian-American Hockey League when they meet Springfield Indians in the Garden.

The Indians have made rather poor progress in the league this season, but from the start have been the toughest team of all for the Tigers to beat.

The Bengals have walloped the Philadelphia Arrows and the New Haven Eagles, their closest competitors for playoff position, each three straight.

They have had no such luck against the Indians, though they did beat them, 4 to 0, in the last game in Boston.

WIN IMPORTANT

A repetition of that victory is of paramount importance to the Boston team at this time, for the Can-Am race for playoff positions continues to be hot, with Philadelphia and New Haven close on Boston's heels.

The Tigers are in condition to play their best hockey.

Yip Foster, big defense man who came to the Tigers from the New York Rangers two weeks ago, will be playing his first game against his former Springfield pals. He broke into professional hockey and played throughout last season with the Indians.

Manager Eddie Powers plans to start Foster at right defense beside Reg Mackey. The latter at last has struck his scoring stride and his shot has been rattling by the goal tenders with regularity in recent games.

FOSTER SCORES OFTEN

He is now leading the defense men of the league in scoring by a wide margin.

Deacon Waite, the galloping dalpin of hockey and top scorer of the Can-Am loop, will be at center with Johnny Loucks and Yank Boyd on the wings.

Harry "Dutch" Osborne, who has been the star of recent games, will be on left wing for the second line, with Eddie Burke at center and the rugged Sonny Manning at right wing.

Orville Heximer, the young left winger whom the Rangers recently sent to Springfield, has been going well and may start in place of Cecil Dillon.

Gene Garrigan, center, is the dangerous scorer of the Indians. He has risen in the list until he threatens to oust Art Chapman of Providence from second place.

Manager Sheldon H. Fairbanks of the Garden has arranged to broadcast returns of the Sharkey-Scott fight over the Garden loud speaker

Hub Schools Use Recommended Rules

The intercollegiate swimming rules recommended for school competition are the rules that have been in the Boston school sports since their start.

Until this year boys have been allowed to compete in two events and the relay contest as well. This year boys are limited to two events, including the relay.

Heavy Stars Say They Are Set to Go

Statement of Sharkey

"I am prepared to put up the best fight of my ring career against Phil Scott tonight. I am not underrating the Briton. I will go after him in the hope of terminating the fight with an early knockout," said Jack Sharkey today.

Statement of Scott

"Sharkey is an overwhelming favorite to win over me tonight, but I will upset the predictions by defeating the American. My experience in the ring will enable me to keep Sharkey in check," said Phil Scott today.

AMERICAN CHAMP FACES ENGLISH BATTLER TONIGHT

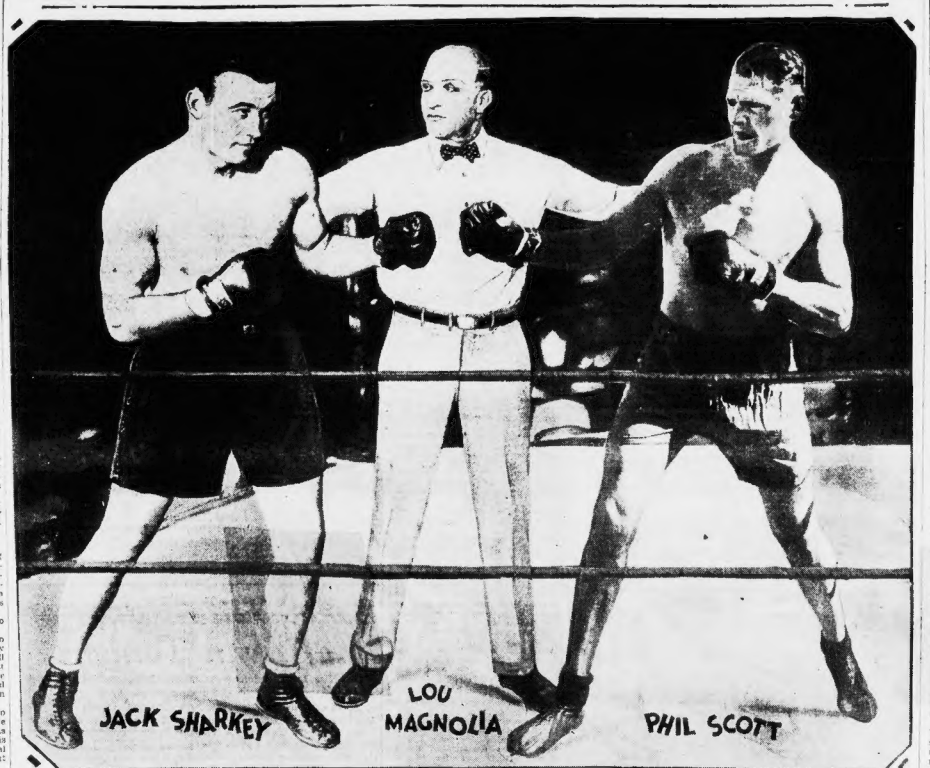

Jack Sharkey of Chestnut Hill, American heavyweight ring champion, meets Phil Scott of England tonight at Miami, Florida, in a 15-round go. Sharkey, rated by many competent experts and fans as one of the greatest heavyweights of modern times, is an overwhelming favorite to knock out Scott in a few rounds. The winner of tonight's bout faces Max Schmeling of Germany in June in a battle for the heavyweight championship of the world.

Scott 8 Lbs. Heavier Than Jack Sharkey

Continued from Page 1

George Allison, secretary of the local boxing commission.

Scott had nothing to say, and went through the formalities in an aloof and dignified manner.

Sharkey did not encounter his opponent in the boxing commission's offices. They will not see each other until they climb into the ring for the main go, at about 10 o'clock tonight.

Johnny Risko of Cleveland, who boxes Vittorio Campolo, champion of Argentine, followed Sharkey on the scales. Risko weighed 195. Campolo weighed 226.

Jimmy Maloney of Boston, who fights Moise Bouquillon of France, was the next on the scales. Maloney's weight was 198, 13 pounds more than his rival, who weighed 185 pounds.

Then came Bill Daring, the United States Navy champion, who meets Raoul Bianchi of the Argentine. Daring tipped the beam at 190.

Raul Bianchi, Argentine, weighed 206½ for his bout with Bill Daring.

Clear weather and mild temperature was predicted for the bout.

Looking over the pair as they weighed in, your correspondent is firmly convinced that Jack Sharkey will knock Shuffling Philip Scott flat this evening. The American champion will find his way to the step next to the throne in one of the quickest knockouts that ring history ever has known.

We say this freely and casually, having observed both sturdy young men in their workouts for the past week.

Sharkey to us looks like one of the greatest fighters that ever came down the line. Phillup looks like the worst bust that the heavyweight game has ever known. The Englishman has trained himself into a defensive genius. He has worked here for three weeks, always backing away and stabbing and punching off balance.

To your correspondent, he looks like the world's greatest setup, for a left hook or a right cross that ever came along. If Jack Sharkey does not knock Phillup dead in a couple of rounds this evening, your correspondent will retire to Bimini.

This fight of the Palms is going to be a much bigger money proposition than any of the experts thought. There were $60,000 in cash dropped into the box offices yesterday. The horde of visitors have been infected with the fight fever. The boys and girls are marching up to the ticket windows this last day just as they did a year ago. There will, as we see things, be the greatest last day ticket sale in all the records.

Phillup Scott will have all his cherios knocked down his throat and get himself one hundred thousand sand for taking the rap. Phillup, like Sharkey, gets 25 per cent of the gate, if the gate goes over 300 grand, and the box office drive this morning indicated that it will do that little thing.

The sun-tanned sluggers worked out lightly yesterday and were lazing around today, eager and anxious to have it all over and done with. Scott just wants to collect the money, while Sharkey is flaming to get himself a step higher in the trails to glory.

Phillip, we think, expects to be knocked dead. Sharkey knows, in his heart, that he is headed for a quick victory. There never were two fighters more in accord on the battling proposition than this pair.

The betting on this fight is practically all. Sharkey is a six-to-one favorite wherever Scott money can be found, said spots being very rare. All the short change artists and gamblers in the world are gathered in Miami today and the wise boys are around offering two to one that the Newton squire will flatten the suffling Englishman and finding no takers.

Sharkey never has been a sur-thing before. He has gone into a flock of fights with the cards stacked against him, he has learned that he must punch his own way through to fame.

The boys gave Jack the works so often that he discovered he must rely on himself. He wasn't supposed to have a chance against Maloney or Loughran over in New

Continued on Page 11, Column 1

How Fighters Will Shape Up Tonight

Miami, Feb. 27 (INS)—They applied the tape measure, stethescope and other things to Jack Sharkey and Phil Scott, principals in tonight's international boxing program, and here is what they found.

SHARKEY		SCOTT
28 yrs.	Age	27 yrs.
6 ft.	Height	6.2 ft.
197	Weight	205
17 in.	Knee	17 in.
16½ in.	Neck	16½ in.
34½ in.	Waist	35 in.
10 in.	Ankle	10 in.
24 in.	Thigh	23½ in.
14 in.	Biceps	13¾ in.
7¼ in.	Wrist	8 in.
33¼ in.	Arm	34 in.
73½ in.	Reach	80½ in.
9¾ in.	Fist	10¼ in.
15¾ in.	Calf	16 in.
15¼ in.	Forearm	13 in.
40½ in.	Chest (normal)	39¾ in.
45 in.	Chest (expanded)	42¼ in.
18 in.	Back	16¼ in.

Complete Boxing Program

PRINCIPALS—Jack Sharkey of Boston, American heavyweight champion, and Phil Scott, British champion, in 15-round match, winner to meet Max Schmeling in June for "world's championship."

SEMIFINAL—Vittoria Campolo, Argentina, and Johnny Risko, Cleveland, 10 rounds.

PRELIMINARIES—Tommy Loughran, Philadelphia, and Pierre Charles, Belgium, 10 rounds; Jimmy Maloney, Boston, and Moise Bouquillon, France, 10 rounds; Raul Bianchi, Argentina, and Bill Daring, Palm Beach, six rounds.

TIME AND PLACE—First preliminary at 8 p. m., Eastern Standard time; main bout 10 p. m. at Madison Square Garden Stadium, octagonal wooden arena located on outskirts of Miami.

PROBABLE ATTENDANCE—25,000 to 35,000. Capacity is 52,800.

TICKET PRICES—29,599 at $5.49, 13,500 at $12.50 and 9800 at $25.

PROBABLE ODDS—5 to 1 on Sharkey to win by knockout; 2 to 1 on Campolo to beat Risko; 5 to 1 on Maloney to beat Bouquillon; 3 to 1 on Loughran to beat Charles.

PROBABLE WEATHER—Partly cloudy. If rain entire show to be postponed to Friday night.

Scott Confident As Fight Time Nears

By DAMON RUNYON

(Copyright, 1930, by Universal Service, Inc.)

MIAMI, Fla., Feb. 27—In this corner, ladies and gentlemen, we have the pugilistic pride of the British Empire, and the heavyweight champion of all England—Phil Suffling Scott.

(Professor, let us have a little of that "God Save the King" business.)

Over here, ladies and gentlemen, we have Sharkey of Boston, Mass., defender of the flatic honor and prestige of the good old United States of America.

(Professor, give us the same tune over again, only call it "My Country 'Tis of Thee.")

It's post time for the second annual muss of Miami. We met once more under that well known Florida moon tonight in a nice new pine saucer not far from the heart of the town, to see the semifinal of the long drawn out tourney for the vacated heavyweight crown of Mr. James J. Tunney, formerly Gene.

AND before I forget it, let me say that Mr. James J. Tunney, formerly Gene, in the very flesh, may be at the ringside giving the gladiators his very iciest stare.

I make bold to say that Phil the fainter, will enter the ring the longest shot in many years history of the sour science in a fight of this importance.

Yet, Phil himself, the first English heavyweight since the days of Charley Mitchell to fight on Florida soil in a battle that approximates championship potentialities, remained serenely confident today that he will upset the form.

Sharkey of Boston emitted what amounted to a sniff when informed of Scott's confidence. He will undoubtedly assault Phil with great violence at the opening bell, and endeavor to make it snappy.

HE is going out there to take a good healthy slug or two at the Britisher before Phil can get his twitching nerves settled down.

"Well," says Phil, "I saw 'im fight Loughran, hand 'im a few tries to chuck 'is right and at me the way 'e did hat Tommy 'ill knock 'is bloomin' bean hoff."

It is hard to believe, listening to Philip's braggadocio, that this is the same Scott who swooned before Otto von Porat on slight provocation.

The winner of the fight tonight will take part in the final bout for the vacated heavyweight title with Herr Max Schmeling, the black Uhlan of the Rhine, in June, under the auspices of the Milk Fund, of which Mrs. William Randolph Hearst is chairwoman.

MR. BOSTON by JACK CONWAY

MIAMI BEACH, Fla., Feb. 27—Mr. Boston watched the crowd as it passed on its way through the road at the Hotel McAllister to secure pasteboards for the Sharkey-Scott bout at Madison Square Garden's new stadium here tonight.

Sheldon H. Fairbanks, general manager of the Boston Garden, came in on the Boston wave.

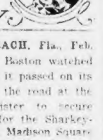

Jack Conway

"It looks as though the Battle of the Palms is going to be a financial success after all," said Sheldon.

"Just talked with Frank Bruen and he says the show will net more than $300,000," chirped Mr. Boston. "The fans were slow in putting their dough on the line, but they finally got steamed up over the clash between the American and British champions."

Dr. John Connor, one of the examining physicians of the Massachusetts Boxing Commission, invited Mr. Boston.

"I shall be at the office of the boxing commission at noon," said Dr. Connor, "and will assist in examining Sharkey. I want a look at Jack at his training camp and he is in perfect physical condition. He was normal in every respect.

"I am probably more excited about this fight than Sharkey," asserted Burt Whitman, able sports writer, who stepped into the picture at this point.

MR. BOSTON noticed that Dr. Connor had his instruments with which he takes a boxer's blood pressure, and said as he one used to test the heart.

"Examine me, doc, said Mr. Boston, "I would like to find out if the boys who have been chasing Annie Oakley's have caused my blood pressure to hop up."

Dr. Connor hustled Mr. Boston into one of the offices of the Arcade and after an examination pronounced him 100 per cent fit. "Test me," pleaded Mick Aibert, king of the Boston night clubs, "get to bed early nights" said the doc after his examination. Blood pressure just a little bit low."

EDDIE MACK stepped into the gathering with the news that the boys on his special had enjoyed a swell breakfast.

"I'm stopping at a joint where they seek you $20 just to look at a couple of twin beds," said the sergeant, "and so I decided to have my meals with the boys on the special. It is a banquet at every meal."

JOE RUBINS stepped in from nowhere and enlivened the gang by a few snappy stories. Joe is doing his stuff on the roof garden of the Alcazar Hotel. Johnny Buckley passed along with a million or so folks trying to make him for a free ticket to the fight.

"If Buckley gave a ticket to everybody who asked him for one," said Mr. Boston, "there wouldn't be any room in the stadium for the cash customers."

George Lee and Tony Palazola

Continued on Page 10, Column 4

HUB FIGHTER CONFIDENT OF VICTORY

By JACK SHARKEY

American Heavyweight Champion

MIAMI BEACH, Fla., Feb. 27—Let the fight go on.

I'm ready for the sound of the gong which will send me into action against Phil Scott, British heavyweight champion, in our 15-round bout at Madison Square Garden's new stadium at Miami City tonight.

Five weeks of hard training are behind me. It is a pleasure to have the training grind over and to know that within a few hours I shall be in there trading blows with Scott.

Since I started training, I have been asked on numerous occasions to give my opinion as to the probable outcome of the battle.

I have hesitated in making statements as to what I believe I shall do against Scott for fear I might be accused of boasting.

I HAVE dismissed most of my interviewers with a statement to the effect that I would put up my best fight and that I was confident I would win.

I feel I shall win over Scott. I shall try to make my victory as impressive as possible.

It would be unwise for me to state just how I'm going to defeat the British champion. One must remember that Phil has had 12 years of experience in important bouts. Regardless of what some of the experts may say of the British champion's ability, he is not any pushover for me.

I consider Scott the world's third ranking heavyweight. I rank place Schmeling, the German, and myself ahead of the clever Englishman.

WHEN I enter the ring I shall be prepared to beat one of the great heavyweights in the world. I have found that when one underestimates an opponent that he is liable to run into trouble. Under such conditions there is usually a letting down in attack and in boxing.

The best way to enter any bout is by believing that the opponent is a first-class man. One then boxes at his best and has a better chance of victory.

Copyright, 1930, King Features Synd., Inc.

Jack Conway Again Risks Rep as Picker of Fight Winners

MIAMI BEACH, Fla., Feb. 27—Jack Conway today picked Jack Sharkey to beat Phil Scott, Vittorio Campollo to win from Johnny Risko, Jim Maloney to upset Moise Boquillon, Tommy Loughran to outscore Pierre Charles and Raoul Bianci to dispose of Bill Daring in the Battle of the Palms tonight.

"Sharkey still rules a 5 to 1 favorite over Scott," said Mr. Boston. "Jack is not permitting the opinion of the experts to cause him to let down. He says he will be prepared to battle one of the greatest fighters in the world when he clashes with Scott tonight."

Conway's 1930 record follows:

Won	Lost	Pct.
12	2	.850

BEFORE USING AFTER USING

SLIKUM

For Keeping the Hair In Place

SLIKUM, the greaseless hair dressing, has brought about almost universal improvement in the appearance of men's hair. If you have not already acquired the SLIKUM custom, adopt it today. See how much better your hair will appear. Ask your barber or your druggist about this finer way of hair dressing.

Home size $1.00
Traveling Size .25¢

T. NOONAN & SONS CO.
Makers of Fine Toilet Requisites For Over 40 Yrs.

DeGlane Wrestles Wladeck Zbyszko at Arena Tonight

EVENING AMERICAN SPORTS

M'COY IN MAT GO WITH STAN ZBYSZKO

HENRI DeGLANE, champion wrestler of France, clashes with Wladeck Zbyszko, son of Poland in the feature bout of the all-star wrestling show at promoter Paul Bowser at the Boston Arena tonight. The semifinal setto will find Stanislaus Zbyszko, older brother of Wladeck, facing off with Robert "Bibber" McCoy of Cambridge.

Bowser has succeeded in getting around to final details of these matches. Sharkey-Paul Swiatek match will not be going on at Miami Beach, Florida.

The wrestling show will be the best of the season. All the boys, it formers are hanging out signals, while Zbyszko has been training for the season, turning back all opposition while his opponent has been idle. He has come through with a clean sheet of victories.

DeGlane will have no rule in the United States to play the best. He has toured the country from here in Utah. Some say nobody knows he is shooting for a world's title match, and he is.

DEGLANE AGGRESSIVE

His aggressive and ambitious will give most of the heavyweight titans of trouble. Wladeck Zbyszko is an old veteran of the mat game, a catch-as-catch-can style and always make the relay several seasons had they had a first-class performer.

One to go along with the fine regular right-handers this season would give the Fenway flock a pitching staff second to none in the country and would, in all probability, pull them out of the low division.

Neither Dobens nor Bayne, the other left-handers, is good enough to become a regular, even though what they showed last season, but Shields may be.

It all depends on whether he is as good as he was three seasons ago. At that time the Yankee scout was of a big league pitcher, period in time to pitch three games near the close of the campaign.

He won each of them and looked to be good when the New York experts got to watching him he would be another Pennock and the late Mr. Hoyt—good enough to be a No. 1 regular turn on the mound the following years.

RELEASED STAR

When he reported this spring, however, he was ill. He seemed that was all season despite the efforts of the best physicians to restore health and he got off to a bad start and the desire to return to the diamond came back to him.

He worked several times against utmost caution and finally got in touch with Bill Quinn. The Six Boys grabbed him at once. Reports he is well and he looks it. There is no healthier looking youth in baseball.

He also says that he had lost none of his speed. The truth is that he appeared to have fermented after he has worked out a few times.

If he is as good as he was he is worth \$40,000 or more of any magnate's money and the Red Sox can't afford to take a chance on the off chance that another cookie proves a big leaguer.

It is small wonder, then, that every body is waiting to give the big fellow the once over.

Young Red Sox Moundmen Tested

By JOE CASHMAN

Pensacola, Fla., Feb. 27—The tests of several of the 22 Red Sox pitchers will soon be settled. They will start hurling em up in batting practice for the first time today and it won't be long after Manager Bill Wagner will have a pretty accurate line on the ability of the majority of them and those which are worthy of the most attention.

Morris Rolfing, Russell, Garden City, Kansas, product of the only moundsman sure of being regular this summer. The other 21 hopefuls are fighting for the remaining starts off today from scratch. No favors will be shown any of them—and those who show the most ability will be retained. The others will be released either under option or outright, depending on what the club wants.

Everybody connected with the club from President Quinn down to the lowest batboy is anxious to see Jim Shields, big southpaw,

SOX NEED LEFTY

Shields and Hank Johnson are the only two left-handers on the entire roster of major league baseball clubs who escaped the relay several seasons had they had a first-class performer.

One to go along with the fine regular right-handers this season would give the Fenway flock a pitching staff second to none in the country and would, in all probability, pull them out of the low division.

Neither Dobens nor Bayne, the other left-handers, is good enough to become a regular, even though what they showed last season, but Shields may be.

It all depends on whether he is as good as he was three seasons ago. At that time the Yankee scout was of a big league pitcher, period in time to pitch three games near the close of the campaign.

He won each of them and looked to be good when the New York experts got to watching him he would be another Pennock and the late Mr. Hoyt—good enough to be a No. 1 regular turn on the mound the following years.

RELEASED STAR

When he reported this spring, however, he was ill. He seemed that was all season despite the efforts of the best physicians to restore health and he got off to a bad start and the desire to return to the diamond came back to him.

He worked several times against utmost caution and finally got in touch with Bill Quinn. The Six Boys grabbed him at once. Reports he is well and he looks it. There is no healthier looking youth in baseball.

He also says that he had lost none of his speed. The truth is that he appeared to have fermented after he has worked out a few times.

If he is as good as he was he is worth \$40,000 or more of any magnate's money and the Red Sox can't afford to take a chance on the off chance that another cookie proves a big leaguer.

It is small wonder, then, that every body is waiting to give the big fellow the once over.

RELIEF FOR THE WEARY

Frank Hogan of Somerville, first string catcher of the New York Giants, is shown in the above International Newsreel photo as he takes a drink after a stiff practice session at the San Antonio, Tex., camp of the N. Y. team. Frank hopes to have a good year. He looks quite a bit overweight in the photo above, however.

B. U. PITCHERS START TOSSING BALL TODAY

Coach Joe Gilmore will allow the Boston University battery candidates to get the feel of the baseball in the hands for the first time this afternoon when the Terrier tutrler commence lobbying the ball to the catchers.

For the past two days, the new B. U. diamond mentor has confined his efforts of his charges to calisthenics and medicine ball workouts. Gilmore intends to have all of his men in shape by the time the season opens and he is losing no time in getting his pitchers and catchers started.

Several of the boys reported with a few pounds of excess weight at the first drill Tuesday but it will not be long before they are all in trim.

The battery prospects are extremely bright this spring, and make the whole outlook for a good season many degrees better than a year ago at this time when a crippled catcher was the only man available for battery duty who had had any previous experience on the Terrier nine.

PICKARD IN SHAPE

Ollie Pickard, veteran receiver of three campaigns, was the only letter man to report with the battery candidates last Spring. At the time he was suffering with a badly bruised shoulder which he received playing basketball and it was not until the season was nearly half over that Pickard was his old self and able to play his best game.

Pickard is back for his fourth and final year on the B. U. diamond team and is in the best of condition and should enjoy his best year yet.

Three twirlers were developed from out of an inexperienced group of moundmen last spring, and by the end of the season were turning in some high class performances. This trio is made up of Lefty Lokjo, Buck Weafer and Art Murphy, and these are the boys who are being counted on to bear the brunt of the hurling duties this season.

None of these boys have reached his peak as yet and should easily improve all the time. Although the first two are only sophomores and Murphy a junior, they are all well versed in the tricks of the pitching trade and should hang up a fleet of victories before they go through at Boston University, and they all intend to get a good start this spring. Lokjo is a portsider, with lots of stuff, and Weafer and Murphy are a pair of big right handers with plenty of speed and a good assortment of curves.

BURNS NOT TO PLAY

A twirler who saw service on the mound in a relief role is Bunno Burns, one armed athlete from Charlestown, who was counted on for a lot of value this year, but because of the pressure of studies, Burns, who is a senior, has decided to forego the diamond game this spring.

Solly Bowers, a regular member of the twirling corps three years ago, is attempting a comeback, and has hopes of taking his regular turn on the mound once more. Bowers is another left hander who has proved bothersome to more than one team and if he can regain his former stride should make a valuable addition to the Terrier staff.

Lee Church and Harry Corson, both pitchers on the freshman team of two years ago, are another pair of good prospects who should show the results of their season's experience with the regulars and may cause the veterans to step.

The new men without previous varsity experience who will add pitching honors are: Stule Tarr, varsity track man; Ben Neason, Louis Pfohlin, Ellis Hatch, Joseph DeSilvia, Bob Miller, and Morris Rosenbloom.

Ben Bass, freshman receiver a year ago, and Mike Jukins, former Lawrence high school star, are both good catchers with plenty of experience who are after the backstop's berth. Jukins was ineligible last season but he worked out with the team a lot and will be a serious contender for Pickard's catching job.

Bass is a great hitter and is fast on his feet. If there doesn't seem to be any opening in the catching department, Bass will look out for an outfield position where he should have little difficulty in handling himself as he played in the outer garden in prep school.

POLISH MAT STAR

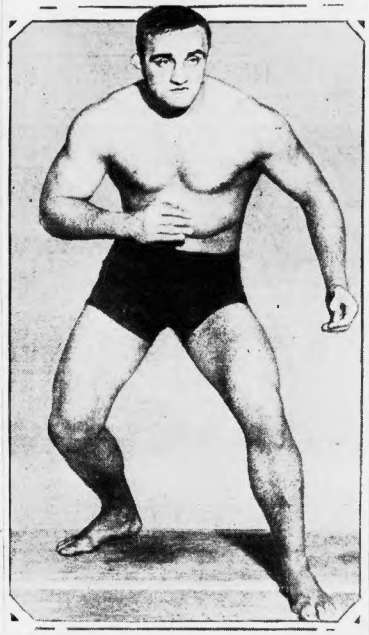

Wladeck Zbyszko, Polish mat star, who meets Henri DeGlane in mat feature at Arena tonight. His brother, Stan, will take on Bibber McCoy.

BATTING WORK STARTS FOR TRIBE TODAY

ST. PETERSBURG, Fla., Feb. 27—The hot sun has so well loosened the joints of the Tribal fingers that today they were able to put a bit of speed into their deliveries.

After a torrid workout in the morning and a lunch in the shade of the palm trees in centerfield, Bill McKechnie ordered batting practice in the afternoon. In the swat session all the regular hurlers, together with those infielders and outfielders now on hand, endeavored to test their batting eyes.

Watched closely by Manager McKechnie was Walter Berger, the new slugger from the coast. Although this was Berger's first day in uniform he slapped out some hot liners to the outfield.

YANKS LIKE BERGER

Berger is a right-hand hitter and is thought pretty well of not now in the Braves camp, but also in the adjacent Yankee headquarters. There, they say the Braves grabbed off a good one, in the big boy from Los Angeles.

Rabbit Maranville was an early arrival today. The Rabbit took the day off to unpack his trunks and to adjust himself in the Braves' new quarters at the West Coast Inn. He'll be out in the spandex tomorrow and will probably continue the morning habit of horning up the infield on the first day.

It is a bit too early for passing judgment on any of the new men. About the only thing that can be said is that the Tribe is in the six to two long sessions a day with an intermission of an hour and a half at noon for lunch which is brought from the hotel across from the park.

SPLIT SQUAD

The morning workout opens with the squad split into two parts, each with a medicine ball. Dan Boudreau setting up drill of a year ago has been discarded as have most of the new complicated electrical apparatus.

Jimmy Nevins deft fingers together with Joseph Boudreau Sr. are now are the remedy for aching limbs.

After the medicine ball workout, the old batting game gets its innings and then the pitchers get a chance to chase fungo flies in the outfield.

From now on the second session will consist of tossing the ball around and then a long batting drill.

Swim Title Races on at Lynn Tonight

TWO New England junior swimming championships will be decided tonight at the swim meet staged by the Lynn Y. M. C. A. in conjunction with the New England Association of the Amateur Athletic Union at the Lynn Y pool, Market st., Lynn.

The girls will compete for the New England Junior 500 yards free style title, while the other event in the championship class will be the men's 150 yards junior N. E. A. A. U. backstroke.

In the women's race Gladys Novias and Betty Ritchie of the Women's Swimming Association of Brookline are favorites, along with Catherine Lynch and Helen Linden of the Boston Swimming Association.

There will also be three open events for women, 100 yards backstroke, scratch; 100 yards freestyle scratch, and diving, with five compulsory dives and one optional.

Esther Morrison, New England champion diver; Ethel Lee and Mary Scully, all of the Women's Swimming Association of Brookline, are entered in the diving, to compete against the best of the Boston Swimming Association. Mae Magill and Jean Cwenzzicki.

Gordon Connolly and Richard Steele of the Boston Swimming Association compete in the New England A. A. A. U. junior 150 yards backstroke, while the Boys' Club of Boston has entered John Meany and William Nolan.

Huntington Downs Tech '33 in Track

Huntington school track team out-scored M. I. T. freshmen, 35 to 28, at the Tech track.

Capt. William Phorins of Huntington was outstanding, winning the 45-yard hurdles and 40-yard dash, and placing second in the high jump. The dash was close, withall three runners finishing together. When the judges compared notes, they decided that Floring won the verdict, Soisalo of Tech was second and Sinraide, third.

The 600-yard run was won by Stanley Beasley of Huntington by inches.

Six Letter Men

Missouri has six letter men in this year's squad and has high hopes of the Big Six honors.

Kansas Fast

Kansas dominated the Six Six basketball race for years and this season has a strong team to try for a comeback.

Dartmouth Five Jumps to 4th Place

New York, Feb. 27 (AP)—Dartmouth banded Princeton a 42 to 24 drubbing on the Tiger court in the struggle to see which would remain in last place.

The Tigers had been favored to win the contest between two closely matched teams. Dartmouth, by winning moved into fourth place in the standing, just ahead of Cornell, Dartmouth now has won three games and lost four, while Cornell has had one more defeat. Princeton can boast but two victories in seven games.

Dartmouth gets another test Saturday night, playing at home against the second place Penn five. Penn has lost two of six games.

The game may have a bearing on the first place standing if Columbia's first place team fails Friday to break Yale's record of 16 straight in a game at home. Princeton and Cornell will stage another cellar battle at Ithaca in the second Saturday game.

SMITH OUT FOR 14TH TITLE

Orlando, Fla., Feb. 27 (AP)—Bent for the thirteenth time in golf tournament triumph in many weeks and his 15th in 13 months, Horton Smith, of Detroit, today was en route to Pittsburgh for the annual \$2500 Florida West Coast event.

Smith's two 18-hole rounds of 69 and 70 gave him a 139 and first money here yesterday. He won again by one stroke, the same margin he held when he won the championship of Atlanta at the end of 36 holes. Savannah, Ga., tournament last Saturday.

Mike Turnesa, Elmsford, N. Y., and "Light Horse" Harry Cooper, Los Angeles, tied for second in the 36-hole Orlando competition at 141. Each received \$200. Next Melburne, Indianapolis won \$200 with a 141 and Bobby Cruickshank, Detroit, and Bobby Cruickshank, Purchase, N. Y., brought each \$112.50.

PORTLAND PLAYS IN HUB

The basketball team of the Portland Maine Y. M. C. A. will be seen as one of the best teams in that state will be the opponent of the Hub Club of Boston Saturday night at the Hub's Dudley Memorial gymnasium, Chairman Clifford Hastings announced today.

The Pine Tree State team to date has played 16 games, winning 7 and losing three and at present is leading the Portland City League being the favorite for the championship at the present time.

The team that will take the floor against the New Hampshire champions of Flaherty and Goldstein, forwards; Kimball, center; Merrigan and Angelo, guards; and Bill Kolarian, Weiss, Shepard, Botto, Goldstein and Alberti as reserves.

The local team is set to go with Goldstein and Kimball, who are considered as two of the most promising players developed in Maine for some time.

There will be a preliminary game in which the crack Hancocks of Medford, winners of the intermediate division of the Boys' Club tournament for the past two years, will meet the fast Boys' Club Shamrocks, who to date have won 13 of their 14 games.

Stars Quit

Despite the loss of several state title quit school, Washington & Lee's basketball team has shown good form.

CONRAD ENTERS N. E. BOUTS

Norman Conrad, amateur welterweight champion of New Hampshire, with a long knockout trail behind him, will be one of the outstanding state who will make a bid for a title at the New England amateur championships to be staged at the Boston Arena next Monday and Tuesday nights in connection with the Hub Club's annual tournament.

Conrad came to prominence when he defeated Jack Kolarian, Weiss, Shepard, Botto, Goldstein and Alberti as reserves.

The local team is set to go with Goldstein and Kimball, who are considered as two of the most promising players developed in Maine for some time.

There will be a preliminary game in which the crack Hancocks of Medford, winners of the intermediate division of the Boys' Club tournament for the past two years, will meet the fast Boys' Club Shamrocks, who to date have won 13 of their 14 games.

Stars Quit

Despite the loss of several state title quit school, Washington & Lee's basketball team has shown good form.

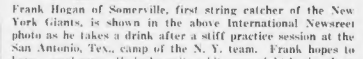

New Orleans Entries

FRIDAY, FEB. 28

FIRST RACE—Five and one-half furlongs; claiming; purse, \$1200; 3-year-olds and up.

Lucky Hazard	112	Bowling	111
Marvelous Marvin	112	Bowling	111
Marvelous Marvin	112	Bowling	111
Marvelous Marvin

26 Harvard Trackmen Leave Tomorrow for I. C. Games

EVENING AMERICAN SPORTS

CRUSADERS TO TILT FOR ONE MILE RELAY CROWN

Capt. Harold Klumbach George Morin Bernie McCafferty John Holland

The above Associated Press photo shows the four men who form the fast one-mile relay team of Holy Cross College. The quartet races in the Intercollegiate A. A. championships in New York on Saturday night. At the Millrose games this team raced a mile in 3 minutes 21 2-5 seconds, the fastest time of the season. McCafferty, third from the left, is one of the greatest quarter-milers in the world.

CRIMSON HAS GOOD CHANCE TO WIN TITLE

TWENTY SIX Harvard track men will be entered in the I. C. 4 A. games at New York Saturday, Coach Eddie Farrell announced today.

The [illegible] leave for New York tomorrow, but two may have a full day's [illegible] before matching strides with the cream of the collegiate trackmen on Saturday.

After the team arrives in Dartmouth and Cornell in the evening he meet the Harvard track team is in fine spirits and waiting for the start to [illegible] be home [illegible] schedule.

The [illegible] of these games [illegible] be judged by Lou Mason, Oscar Stone, to [illegible] Dunning, and the [illegible] Hall and Schulz.

Mason [illegible] for Penn [illegible] Olympic [illegible] Dunning [illegible] Cornell.

AFTER POLE VAULT MARK

Farrell's prediction that the young man will clear close to 14 feet soon may materialize sooner than is expected. For soon after the start of [illegible] started to [illegible] practice [illegible] at Soldiers Field. And this was not [illegible] the vault to his mind since [illegible] at Cambridge.

Colby [illegible] will probably be [illegible] who [illegible] the relay [illegible] Square Garden.

While Farrell does not expect his athletes to carry away first honors in the I. C. 4 A. games, the Crimson track master says that his charges will be well up toward the top when the final scores are added.

RELAY RACE FEATURES

The two-mile relay race will again be one of the features of a great track evening. With Pen Hallowell, Joe Forbes, Warren Rowe and Dave Cobb representing the Crimson, other college teams will have the [illegible] of their lives to finish in front.

Red Haggerty and Jasko Mikola accompany the team tomorrow to New York. Haggerty looks for Penn to come through again this season, but says that Harvard has an even chance to take the honors away from the Quaker City team. Penn is sending about 40 athletes to the meet. They include Barney Berlinger, who will be another rival of Oscar Sutemeister in the pole vault, and Bill Newkirk, a broad jumper.

Paul Vancke of Harvard has his eye on the weight throw title and should show some fancy heaving of the 35-pound weight.

The race field is fast. Vic Nissen, Art Watkins and Tom Mason are Farrell's choices for this race and are counted upon for points.

SCOTT HEAVIER THAN SHARKEY

Continued from Page 9

York. But he danced in and knocked both those boys dead.

The Squire has been in so many [illegible] when he was supposed to get [illegible] end, that he has made himself into a racing ring [illegible] who asks nothing from anybody and is willing to go along on his own anytime. He gives no quarter, nor does he inquire for any as our English cousins would say.

Our English cousins Lionel and the others are all over the place, but the way but none of them has chosen Scott to win from all this [illegible] suspected that [illegible] heard. They seem to be here on a pilgrimage of a sort, or perhaps a vacation.

Phillips's vacation, when all is said and done, should begin permanently tonight. He is a one hundred per cent sap for a left hand of any sort—or a right hand of any sort, for that matter. He has been fer-lattened by Knute Hansen.

His most notable victories have been won on fouls. He seems to lack the fighting flare that goes with championship prospects. And when he sticks his round he [illegible] through the ropes he will be the [illegible] last chance with a diving [illegible].

A lucky punch may win the fight for him but Scott is only a heavy puncher and the head punchers have never given Sharkey trouble.

You've often heard it said that Dempsey cured every man he ever fought. Dempsey made Sharkey and you can lay that on the line as that famous [illegible] and what a shorter it was, if I may be allowed to reminisce.

Sharkey met his idol and found that his idol's left hook was made of clay. The greatest left hooker in the history of the prize ring could not even stagger him, until the blowoff in the seventh round when the latter wounded under the effect of low punches.

From that night on Sharkey was made as a fighter. He had fought the great Dempsey, tested his punch, and then he became a great fighter.

Tonight, from this corner, Sharkey will prove his right to be ranked among the greatest heavyweights in the last decade. James Joseph Tunney—you must remember Gene, the heavyweight champion who refused to recognize Sharkey's contract to fight him—will be in a ringside seat tonight glaring at the Sharkey man whom he abominates.

11 BATTERYMEN OUT AT TUFTS

Eleven battery candidates are [illegible] and outfielders reported to Coach Nash on the Tufts [illegible] baseball workout [illegible] and [illegible] yard cage.

The number will be increased [illegible] with the close of the basketball and wrestling season, which will finish in about two weeks. During that time the Jumbo recruits will work almost exclusively with the batterymen.

Adams, Palazzi and Scott were the veterans on the receiving [illegible] at the first session with Nash, and Gibbons of last year's squad and Haber and Hatch, [illegible] freshman pitchers among the [illegible] mound hopefuls.

Atkinson, this year's captain [illegible] Mosley and Mahan were the only regulars putting in an appearance at the initial practice. The catching department [illegible] none too strong with Atkinson the only reliable performer present. Coach Nash hopes to [illegible] a dark horse among some of the new candidates.

Dick Phelan is hopeful [illegible] the catching problem will [illegible] the former Holy Cross and Tufts player, who will be with Boston the next two years, getting [illegible] his preliminary work with the Tufts candidates and will [illegible] the pitchers for a week or two.

Infielders and outfielders who reported were Ober, Ryan, Lynn, Griffin, Lacy, McCabe, Wade, Ingalls, Fenton and Hill. [illegible] were [illegible] work for the week, but will take part in the workouts [illegible].

GOOD GOLF

By CHESTER HORTON.

When the golf bee stings he sting a whole of a stinger, no doubt about that. There's nothing like it. Men look at it and think it's silly, only to be drawn in at an unguarded moment and usually [illegible] almost [illegible] with a real wheat [illegible] they thank it the [illegible] to be there by judgment [illegible] they get that stinger with compound effect, so that thereafter new things worth [illegible] them. The game is so fascinating that it [illegible] amateurs enthusiasm in [illegible] games and it is this enthusiasm that immediately leads them away from right mental aspects and into the sea of golfing mechanical theories. Most of their thoughts consequently, is expended on these mechanical theories, with the result that a real knowledge of golf is retarded and almost every swing is attempted with some new and different mechanical principle being tried. This in turn leads to an increasing effort to make the swing while the burden of thought about mechanical principles weighs so heavily that what might otherwise be golfing progress of some sort is prevented. This is the only possible reaction that could result. Let change it.

(Copyright, John F. Dille Co.)

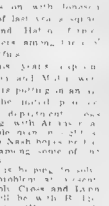

2nd Place Deadlocks in Big League Hockey

By BILL GRIMES

THREE weeks from the close of the National Hockey League season find the New York Rangers and the Chicago Black Hawks deadlocked in second place in the American division.

And the same conditions ex[illegible] the international section [illegible] Canadiens and the Ottawa Senators on even terms.

Due to the fa[illegible] have scored almost twice as [illegible] points as the Rangers and the Blackhawks, there has been [illegible] ing in the American division [illegible] other than a fight [illegible] months.

But such a far from the [illegible] as regards the border [illegible] Maroons have a 2-[illegible] lead over the Flying Frenchmen and the Senators. But this is by no means a safe margin, even at this late stage of the race.

In fact it will not [illegible] Canadiens and the Senators [illegible] games to play against each [illegible] Les Canadiens and even [illegible] the Senators.

However, the Maroons still have an ace in the hole, for four of their remaining games will be played in the Forum, where the worst they get of the refereeing is about a 50-50 break in their favor.

The Maroons have been handicapped all season through injuries and sick goal tenders. Clin Benedict was forced out of the game for long stretches on two occasions this year and Flat Walsh has been [illegible] out [illegible] games.

BENEDICT MAY RETIRE

Benedict is a veteran and [illegible] parently has passed his [illegible] doubtful that [illegible] of the season [illegible] a position on [illegible] Bruins have been [illegible] House Mooney laid flened [illegible] with a terrific [illegible] rails in Montreal [illegible] that the veteran would [illegible] from the game.

Walsh who was summoned from a sick bed to go in the nets for the Maroons after Benedict was hurt is said to have developed heart trouble. He presented a ghastly appearance [illegible] the Forum Maroon game in the Garden. He looked and acted like a very sick man.

If [illegible] Walsh [illegible] doctor [illegible] Benedict [illegible] Maroons [illegible] Forum [illegible] Maroons [illegible] the remaining [illegible] the Maroons have been and [illegible] with the [illegible] Ottawa Senators and the Maple Leafs of Toronto.

The other two games will be played at the Forum where [illegible] will enter in the Americans Saturday night and the civic rivals Les Canadiens one week from tonight.

OTTAWA IN TOUGH SPOT

Of the three teams which have a [illegible] finish at the top of the Canadian division Ottawa has [illegible] not [illegible] the [illegible] The [illegible] Senators are to be [illegible] away from home. Along with the two games with Maroons the Senators will be in action in Detroit tonight at the Garden with the Bruins on Saturday and play the first of the pair of Montreal games at home next Tuesday.

Then they are scheduled to play a return engagement with the Cougars at home, after which they go on the road for two games, one in the Montreal Forum and the other against the Americans in the New York Garden. They will wind up their season at home with the Stanleyites banner tribe in Ottawa.

The Flying Frenchmen were [illegible] traveling along at the best speed they have displayed [illegible] pace set by George Hainey [illegible] of the game they got [illegible] borrowed Marty Mc[illegible] from the Rhode Island Reds [illegible] Americans game [illegible] Saturday night and were bumped off [illegible].

However [illegible] get more games to play out of what [illegible] with Pittsburgh a club that has only been going through the motions of playing [illegible] season and which has displayed [illegible] and are entered in six weekly [illegible].

But Les Canadiens have two games to play [illegible] with the Pirates who will battle them for [illegible] finish rather than [illegible] the chance of meeting Maroons [illegible] short playoff [illegible]. The Pirates [illegible] as have [illegible] with the Reds. Maroons [illegible] and Americans [illegible] be played [illegible] Forum [illegible] Saturday night [illegible] they have [illegible] should break better than [illegible].

MAROONS RESTING

While the Maroon [illegible] tonight Les Canadiens and [illegible] will be in action. [illegible] Kronbloms and [illegible] Ronnie Smythe, Maple Leafs [illegible] Bruins and the Senators [illegible] to the Cougars in Detroit.

If [illegible] and [illegible] will [illegible] and [illegible] [illegible] Ottawa [illegible] [illegible] and [illegible] [illegible] the Maroons [illegible] [illegible] Americans [illegible] [illegible] Maroons [illegible] [illegible] Americans [illegible] [illegible] Senators [illegible] [illegible] Bruins [illegible] [illegible] Leafs [illegible] [illegible] Canadiens [illegible] [illegible] Pirates [illegible] [illegible] Reds [illegible] [illegible] Maroons [illegible] [illegible] Americans

$30,000 BAIL IN $100 HOLDUP

Jane Aubert's Shoes Cost $1100 a Year

Immigration Cut Bill Is Approved

Churches in Chicago Plan 'Day of Prayer'

Bank Robber Shoots Jailer; Recaptured

Sioux City, Ia., Feb 27 (INS) Freddie Dunn held in jail for robbing the Leeds Savings Bank here a few weeks ago, shot his way to temporary freedom today, seriously wounding James Crubaugh, the jailer. He was recaptured a few minutes later and placed in solitary. Dunn was arrested in Chicago two weeks ago with Alice Martin, alleged conspirator in an Eden (S. D.) bank robbery.

Mabel Normand's Funeral Private

Fat Turks Will Have Chance to Get Thin

A GREAT DISCOVERY

MORE than half a century ago, the discovery was made that *emulsification* helped make cod-liver oil easy to take and digest. It is the adaptation of this principle in

SCOTT'S EMULSION

that has made possible the widespread use and realization of the health-giving benefits of cod-liver oil.

Where there is need for cod-liver oil—Scott's Emulsion will serve that need adequately and pleasantly.

Chandler & Co.

Tremont St. at West — Established Over a Century

An Unusual Situation Arises in the Dress Market; Result, $18,750 worth of New Spring Dresses to be sold by Chandler & Co. for $11,250

All the more unusual coming at the start of the Spring Season—It means $25 dresses for $15. It means dresses that boast details of higher priced frocks, because they are high priced frocks—USUALLY. Even the cost of materials in some is about $15.00.

Here is the story—Member of a firm of dress manufacturers wished to withdraw his interest. This situation necessitated the immediate disposal for spot cash of their entire stock of dresses 750 in all. It is rather unfortunate for them that this had to be done, for every dress was new, fresh, crisp, over 300 in the process of making, and the remainder made within the past two weeks. But it had to be done. Chandler & Co. were on the spot and the deal was closed.

new Spring Dresses

For Women—All sizes, 36, 38, 40, 42, 44

750 Dresses—

$15

Usually $25

Beautiful Colors

FOURTH FLOOR

SALE STARTS FRIDAY

JORDAN'S BASEMENT STORE

Friday—the Final Day!

End-of-the-Month SALE

This month-end sale enables us to keep our stocks clean, fresh, up-to-date. It means the end of all odd lots, remnants, soiled merchandise and broken lots that accumulate during the month. Please notice quantities are small in some cases, number in every lot is named. Get here early—while the assortments are best.

If convenient promise to fill mail or phone orders where quantities are small.

1200 Women's Porto Rican Embroidered Handkerchiefs

Fine linen handkerchiefs, embroidered corner designs, hemstitched edges and colored threads.

Each **25c**

8 Natural Northern Muskrat Coats
8 Brown Caracul Paw Coats

Muskrat Coats, brown fox or self-trimmed. Sizes 36 to 40.

Caracul Paw Coats, brown fox trimmed. Sizes 36 to 42.

$95

25 Misses' Fur Trimmed Coats

All good styles of this season's coats. Sizes 14 to 18.

$18

432 men's wool and cotton union suits, winter weight, well-known brands; each $1.25

300 all pure linen dinner napkins, 22x22, odd patterns, slightly soiled ..... 6 for $1.88

230 imported damask tablecloths, size 54x54, colored borders; blue, green, rose and gold; each. ..$1.00

200 dresser scarfs, oyster color crash; borders of blue, green, gold and orchid; each 39c

200 pairs ruffled marquisette voile and scrim curtains, one to three-pair groups; less than ½ price; pair 69c

150 pairs ruffled plain marquisette curtains, cornice valance and cutaway bottoms; ivory and ecru; pair 49c

300 velour and moquette squares, 24x24; ideal for chair backs and seats; each 39c

124 pieced novelty scarfs, assorted colors; slight irregularities, each 48c

195 long scarfs, odd groups, some square scarfs; each 65c

345 pieces lace collars, also lace collar and cuff sets; each 25c

325 yards all-wool coating, variety of colors; yard 79c

200 cotton print house frocks, several styles in sleeveless and set-in sleeve models, broken sizes, each 79c

75 maids' uniforms, black with stripes and checks, fast color materials, sizes 16 to 46; each $1.29

330 pieces blanket binding, white and assorted colors, 5-yard pieces; each 29c

400 rubber household aprons, coverall style, ruffled edges; variety of colors; each 22c

200 garter belts, flesh color; sizes 26 to 32; each 39c

2400 double-mesh hair nets, cap shape, medium size, dozen 39c

200 fur buttons, hudson seal and nutria; each 25c

100 remnants of fine quality carpet ..... ½ price

50 21x36 mohair rugs; rose, taupe and blue; each $3.98

50 remnants felt base tiles, for kitchen and bath ½ price

50 27x54 mottled axminster rugs, scatter sizes for chamber and hall; each $2.49

100 36x63 mottled axminster rugs, durable quality, cheerful colorings; each $3.50

150 girls' cotton print dresses, white with contrasting trimmings; flare, straight line or belted models; sizes 7 to 14; each 79c

100 boys' white broadcloth blouses, some imported fabrics; sizes 6 to 9 years; slightly soiled; each 59c

75 boys' knitted hockey caps, all wool; each 25c

250 pairs women's pumps and ties, variety of styles; broken sizes; pair $2.95

200 boys' mixture knickers; pair 69c

225 pairs men's overshoes, 4-buckle or automatic styles; slight imperfections; sizes 6 to 12; pair $1.98

498 novelty and slip-on fabric gloves; mostly gray; pair 39c

60 little tots' chinchilla coats, double-breasted, 80% navy only; sizes 1 and 2 only; each $1.39

200 little tots' bathrobes, some ribbon trimmed; sizes 4 and 6 years; each 39c

110 infants' rubber pants, side ventilation style, medium and large sizes; each 19c

125 rubber crib sheets, white with pink and blue ruffle edges; size 27x36; each 25c

114 comb, brush and mirror sets, simulated pearl on manufactured ivory; rose, blue and gold; set $1.39

125 children's 3-pc. zipper suits, 2 and 4 yrs.; each. $1.69

68 misses' flat crepe dresses, good styles, some slightly mussed, sizes 14 to 20; each $9.95

85 women's crepe dresses, a broken group of good style dresses, sizes 36 to 44; each $7.95

200 women's muslin night gowns, slip-over style, various patterns; each 48c

140 women's cotton crepe night gowns, good assortment of colors; each 69c

175 women's percale 2-pc. pajamas, various colors; each 69c

300 women's Porto Rican hand-embroidered night gowns; pink and white; each 39c

90 women's rayon pajamas, 2-pc., various colors; each $1.69

208 pairs children's ⅞ sport hose and misses' rayon, wool and cotton hose; each 18c

15 tweed suits, silk sleeveless blouses, tuck-in style; sizes 13, 15 and 17; each $7.95

75 pairs lace back corsets, pink broche, low bust style, four hose supporters; sizes 33 to 38; each. $2.00

137 women's silk or rayon dresses; odd lots, broken sizes; each $2.95

240 pairs women's rayon, wool and cotton hose; broken sizes and colors; pair 29c

80 pairs women's pirate pajamas; size 17 only; each $1.69

248 pairs women's lined gloves, fur-fleece and knit lined; pair $1.25

32 men's soft hats, odd colors and sizes; each. $1.85

310 pairs Mocha gloves, slip-on and clasp styles. Regularly $2.39; pair $1.95

Novelty triangles, assortment of colors; each..... 48c

2000 Yards Plain Wash Fabrics

Broadcloths, percales, chambrays, linon, dotted Swiss, dimity, voile, colored batiste, Scotch and novelty ginghams.

Yard **19c**

3000 Pairs Women's Full-Fashioned Silk Hose
all first quality

Chiffons, silk top-to-toe, plain and picot tops. Usually $1.35 to $1.95.

Pair **78c**

Silk Remnants

Plain and printed crepe, georgette, taffeta, pongee and washable silk. Odd lengths.

Yard **25c**

275 All-Wool Filled Puffs

Sateen figured centers, with plain borders and backs. Usually $5.95.

Each **$3.98**

300 Women's Hats

Felt, and felt and straw combinations in a variety of good colors.

Each **69c**

Women's Silk and Rayon Hose

Silk and rayon to the top. Lisle reinforced welt—narrow square heels. Sizes 8½ to 10.

Pair **59c**

Women's Rayon Underthings

Chemises, bloomers, panties, step-ins and vests. Lace trimmed and applique styles. Full-cut with flat lock seam, reinforced.

Each **89c**

Jordan Marsh Company

LOVEJOY by BEATRICE BURTON

GREATER BOSTON NEWS

BOSTON EVENING AMERICAN

2D SECTION

BOSTON, THURSDAY, FEBRUARY 27, 1930

300 BOY SCOUTS JOIN IN HUNT FOR WINCHESTER MAN

A Tense Serial of Love, Romance of Today

CHAPTER 41

"YES, but you don't do it because you love it. If he gets fed up with you he'll make someone else a good wife, and you'll be left flat. That's what makes me sore. You've been out of the game for three years and since coming back you've been here since noon. I've come home to find her out here [illegible] and making goo-goo eyes at your husband, and sitting with Alma and some of the rest of you bridge."

Well, as I was not invited to the bridge party, I thought I might as well be useful. Besides, I'm getting interested in the paper chase and I'm going to help Alma win it. I'm going to be a real Lovejoy and in the paper chase and I'm going to find out if I'm the right sort of a girl for Larry and Norrie and if he's white that on your shirt front.

She snapped her fingers under his nose to show him what she thought of him.

Then she grinned and put him and went back into the living room. Jane Gretsch had informed that [illegible]

[illegible]

Alma was [illegible] Lovejoy in the [illegible] to take [illegible]

* * *

The next day Lovejoy [illegible] ment was in the paper.

"Housemaid wanted [illegible] "One who can cook and will do downstairs work. See Mrs. Nicholson, corner of Tudor rd. and Stallings lane."

And that very night it was answered by the last person on earth whom Lovejoy wanted to see.

Lovejoy [illegible] next day shopping, [illegible] lunch with Alma. She [illegible] pair of blue crackle [illegible]

I suppose I [illegible] them," she said to Alma as they were home [illegible] being jailed for [illegible] I [illegible] stop buying things. But he [illegible] bought a case of liquor and some new golf sticks himself.

"Of course!" cried Alma, turning her car into Tudor road. "All's always telling me that I can't have this and that I can't have that. But I go right on spending money, and I notice he always has plenty of it.

All husbands are liars, Love joy.

She [illegible] her car in front of the house [illegible] Love [illegible]

"Run [illegible] next in your [illegible] box for me, dear, she called as she was [illegible] South Boston [illegible] from Sam Oland.

There was a [illegible] Lovejoy [illegible] know [illegible] Lovejoy [illegible] back to [illegible]

"My dear, I [illegible] that I was to get hold of one of those things," she said, handing the big square envelope to Alma.

Alma shrugged her shoulders under their weight of [illegible] An aunt [illegible] a relative's shallow [illegible] with [illegible] backyard [illegible]

"You should [illegible] about Tom," she said when [illegible] Her getting [illegible] with me before [illegible] Look at him this minute.

Lovejoy turned her head and saw Tom, still automobile coming slowly up the street. Tom was dining it, and beside him sat Norrie with the baby in her lap.

"If I had a young and handsome husband like Tom," said Alma, "I certainly wouldn't let him go out riding with Norrie all the time. Not that Norrie's good-looking, because she isn't. But those [illegible] falls for any new face after he's been married for a while!"

It struck Lovejoy that she was pitying her. And she did not want to be pitied.

"Listen here, Alma, don't feel sorry for me on account of Norrie Shane!" she cried. "I don't care what Tom Nicholson does!—I've been seeing a lot of Steve Oglesby lately, myself. I'm gonna my way—and Tom can go to hell! I'll bet Steve would take me in a minute!"

She could have bitten off her tongue for saying that to Alma, almost as soon as the words were out of her mouth. She hadn't meant to tell anyone about herself and Steve Oglesby—ever!

* * *

It was 6 o'clock when she followed Norrie and Tom into the house.

But the table was not set, and the kitchen stove was stone-cold. The carrots were still in their paper sack, just as they had come from the grocery store. The veal cutlets were wrapped in a piece of waxed paper in the ice-box.

"I don't know what time we'll have dinner tonight—and I don't care!" Lovejoy said unappetizingly to Tom when he came walking into the kitchen for a bottle of ginger ale. He had formed Al Ahlstrom's habit of drinking a highball before dinner every night.

"I don't care, either," he answered smoothly. "I had a late lunch—but I do think you should have stayed at home in case any maids came to answer your advertisement. It's just wasting money, putting an ad in the paper and then leaving the house—"

"Oh, keep still!" Lovejoy turned on him in fury. "I'm sick and tired of the sound of your voice! And if you want any food tonight you can get it yourself! And the same thing goes for Norrie!"

She threw her peeling knife down upon the sink, snatched off her apron and marched out of the kitchen.

Upstairs, Norrie was giving the baby his bath.

The bathroom door was open and Lovejoy could hear her singing to young Tom as she worked:

"There was an old woman
And she had a little pig,
It didn't cost much
For it wasn't very big"

If it wasn't for the boy, thought

Continued on Page 19, Column 3

Junior League Girls Win Laurels as Ushers at Musicale Held in the Hotel Statler

Nancy Adams — Margery Fay

Two of the Junior Leaguers who acted as ushers at the benefit musicale in Hotel Statler pause to exchange notes before beginning their duties.

Mrs. S. F. Bathaway — Mrs. E. P. Church

The School of Occupational Therapy benefited by the musicale held in Hotel Statler at which Junior League members acted as ushers. Miss Adams was in charge of the corps.

Kathryn Hamlin

Rest and refreshment proved welcome to this Junior League girl after an arduous session of ushering at the Hotel Statler musicale for charity. (Staff photos.)

POLICE DRAG POND FOR TRAPPER

Abraham Delorey, 61, Missing From Home Since Going to Work Monday

[illegible] been on Monday [illegible] the vicinity of Back Bay Fort. When on Tuesday he [illegible] return, police started a search.

[illegible] found [illegible] the shore of [illegible] also [illegible] Delorey. [illegible] Tuesday and [illegible] and [illegible] Monday afternoon [illegible]

Deputy Chief [illegible] Commissioner Arthur E. Byrnes [illegible]

SCHOONER NETS A MACKEREL

[illegible] part of [illegible] the [illegible] Peter [illegible]

[illegible] about 20 [illegible] and [illegible] brought [illegible]

Boats [illegible] U. S. Department of Commerce [illegible] today examination of conditions on the fishing grounds in an effort to determine [illegible] mackerel [illegible] fishermen [illegible]

[illegible] Wednesday [illegible] depths [illegible]

Fine Woman Who Cut Fence With Hatchet

for cutting down a fence with a hatchet on Washington's birthday. Mrs. Donata Leone, 44, of West st., Newton, was fined $10 by Judge William F. Bacon in Boston court today.

Being unable to pay she was given two weeks in which to obtain the money.

In defending her act, Mrs. Leone told Judge Bacon she cut the fence down because the hand of one of her young children had been severely lacerated by contact with barbed wire.

She said the barbed wire had evidently been placed on the fence by her adjoining neighbor, Mrs. Eva Trackman, to prevent the children from making a short cut to Adams st.

Judge Bacon told her she had no right to cut the fence down and her children had no right to touch it.

DEATH OF SISK HALTS TRIAL

With the jury box partly filled a mistrial was declared today in Middlesex Superior court in the case of two convicts who escaped from Concord Reformatory, when Judge James H. Sisk received notice of the death of his brother in Lynn.

The brother was Thomas J. Sisk, 73, a claim adjuster for the Eastern Massachusetts Street Railway Co.

John F. Buchanan and James S. Green, both of South Boston, had just gone on trial on several charges connected with their escape after beating Daniel O'Connell, a guard, into unconsciousness and taking his revolver.

When Judge Sisk received word of his brother's death, he asked the defense if it would agree to a mistrial. The agreement was quickly forthcoming. No date for a new trial was set.

THREE HURT IN AUTO CRASH

Three persons were shaken up today at Cambridge st. and Soldiers Field rd., when [illegible] auto was [illegible] a [illegible] crash [illegible]

[illegible] was [illegible] body of the van was lifted from the chassis.

Joseph V. Grady of Mt. Auburn st., Watertown, driver of the car, and Miss Muriel Hoar, of Howe pl., Watertown, and James A. Fitzgerald, of School st., Watertown, who were with him, were shaken up and were taken to their homes. Robert Lenoir, of School st., Somerville, driver of the van, escaped injury.

Use Scrubbing Brush to Beautify Arms

A scrubbing brush, soap and [illegible] water will cure redness and roughness of the [illegible] knees of the upper arms. Mrs. [illegible] hands says [illegible]

[illegible] A good hand scrubbing brush is an essential of attractive hands and should be used at least once a day with a soap that lathers well," said Miss Frances [illegible]

"After the latter has removed the grime, rubbing should be thorough, for soap is as injurious to the hands as to the face unless it is [illegible]

"Well preserved hands have [illegible] not for those of the middle [illegible] Bands of very narrow [illegible] should be chosen, and [illegible] sleeves [illegible] in need vertical.

Hands and fingers that [illegible] helped by [illegible] watch help [illegible] Square [illegible] broad ban[illegible] watch help [illegible] helped [illegible]

"The lines of the hand can be [illegible] by shaping the nails [illegible] to the shape of the face, by the type of rings and bracelets worn and also by the sleeves of one's gown.

Women whose hands and [illegible] short can give them an [illegible] of length if the [illegible] of [illegible] [illegible] square [illegible] [illegible] [illegible]

MRS. GLEASON WINS FIGHT FOR ROADWAY TO DOUGHNUT PLANT

FULL BENCH APPROVES DECISION

Orders Writ to Counsel Commissioner Jay Hall

'Baby' a Proud Memory

Mrs. Sarah Goldman, Dorchester gold star mother who lost her baby in the Argonne shortly before the Armistice. Abraham Goldman was only 18 but he said he was 18 and went over with the Yankee Division. He had been wounded, recovered, returned his outfit and went back into action in the Argonne where the fatal spray of a machine gun exacted the supreme sacrifice. Another son of Mrs. Goldman was in the Quartermaster Corps. (Staff photo.)

AUTO RADIO BAN LIKELY TO BE REJECTED

Public Works Board, Finds Strong Opposition to Parker's Proposal

Allen Signs Firemen Pension Bill

Rep. T. J. Cronin — Governor Allen — E. F. Looney — E. J. Tobin

Governor Frank G. Allen signs Cambridge firemen's pension bill at State House. Staff photo shows Rep. Timothy J. Cronin, Vice-President Edward F. Looney of the fire fighting union, and Edward J. Tobin, president of Cambridge Local No. 30, witnessing the governor's signature approving the bill and making it law.

EXPECT HEATED RETORT FROM FULLER

Ex-Governor to Return Sunday; He Make Speak on the Charges Against G. O. P.

Announce Students Conference Delegates

Baby of the Family Fell in the Argonne

Coal Boat Is Forced Back Four Times

TRIES SUICIDE WITH FUEL OIL

Mayor Murphy Gives Kelley $3000 Job

BELIEVE SALEM COP AND FAMILY GIRL, 15, ELOPED FLEE FIRE

Seek Fisherman at Sea; Baby Is Dead

4 INJURED AS AUTOS CRASH

Arlington Man Dies

5000 VOLUMES GIVEN AWAY

Somerville Man Struck by Auto

Talk to Pupils

101st Infantry Vets Plan Smoker March 3

Tufts Frosh Election

FOR COLDS

We all catch colds and they can make us miserable; but yours needn't last long if you will do this: Take two or three tablets of Bayer Aspirin just as soon as possible after a cold starts. Stay in the house if you can—keep warm. Repeat with another tablet or two of Bayer Aspirin every three or four hours, if those symptoms of cold persist. Take a good laxative when you retire, and keep bowels open. If throat is sore, dissolve four tablets in a quarter-glassful of water and gargle. Bayer Aspirin tablets relieve inflammation and reduces infection. There is nothing like Bayer Aspirin for a cold, or sore throat. And it relieves aches and pains almost instantly. The genuine tablets, marked Bayer, are absolutely harmless to the heart.

BAYER ASPIRIN

Aspirin is the trade mark of Bayer Manufacture of Monoaceticacidester of Salicylicacid

Motor Coach

EXCURSION TO

MONTREAL

Round Trip Fare $11.00

Tickets will leave

PARK SQ. TERMINAL

At 6:30 P. M., Friday, Feb. 28th

Return trip leaves Montreal Sunday Evening, March 2nd

For further information telephone HUB bard 3900

This service is operated by

FRONTIER COACH LINES

PROVINCIAL TRANSPORT CO.

(reserve Hotel accommodations can be made if desired)

COLDS

Druggists will tell you: ..."Grove's Laxative BROMO QUININE contains quinine for colds and laxative properties which thoroughly cleanse the system."

The laxative properties end the bods of poisons caused by congestion, and the quinine acts as a tonic.

Grove's Laxative BROMO QUININE has been used successfully since 1889. It is the world's largest selling cold remedy. Never use a substitute.

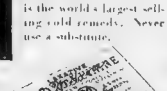

4c 6ll Druggists 30c

Grove's *Laxative*

BROMO QUININE

Tablets

Successful Since 1889

JIMMY DURANTE,
the craziest clown to come to the screen, "wows" you with wisecracks and nutty songs, with **CLAYTON and JACKSON**

while

FRED KOHLER,
sinister and threatening, stalks down his victims

and

HELEN MORGAN,
the belle of the blues, croons new love ballads

while

CHARLES RUGGLES
craftily tracks down a gunman

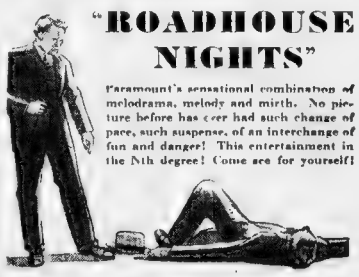

"ROADHOUSE NIGHTS"

Paramount's sensational combination of melodrama, melody and mirth. No picture before has ever had such change of pace, such suspense, of an interchange of fun and danger! This entertainment in the Nth degree! Come see for yourself!

SEE THIS TODAY AT THE

Metropolitan Theatre

PUBLIX THEATRES—PARAMOUNT PICTURES—FIRST SHOWS IN TOWN

U. S. INDUSTRIES SEEN AS THE NEXT GREAT PATRON OF ARTS

INDIVIDUAL SUPPORT PASSING

Pictures No Longer of First Importance, Says Art Director

At Outdoor Postoffice

Ruth Kief Florence Burns

Ruth Kief and Florence Burns were among the first to patronize the outdoor postoffice which has been established on an "island" in Dewey sq. (Staff photo.)

BAY STATE HAS LARGE COLONY IN BERMUDA

Mrs. Henry Sigourney and Daughter Edith of Boston Among Recent Arrivals

ARREST WOMEN IN GARMENT STRIKE ROW

Two Were Pulling Hair and Fighting, Third Calling Workers Names

Old Boston in Pictures, No. 193

DEMANDS CURB ON BAY STATE STOCK FRAUDS

Rep. Kelley Urges Tightening Up "Blue Sky" Law and Cites Worcester Case

2 LEARN WHAT WHALEN CALLS 'STOP' MEANS CHARGE 'SILLY'

Helper Killed in Fall Under Truck

Expect 400 at B. C. Frosh Prom

Free Lecture at C. S. Church

Werrenrath to Sing for Dartmouth Men

Students Offer Courtship Play

Medical Center Fund Now Totals $678,613

Boy's Story Wins Him Leniency in Court

Cities and Towns to Observe 'Charter Day'

'Dean of Poets' on N. E. Student Hour

Haverhill Rector Called to Roxbury

A Clear Healthy Skin may be yours!

CUTICURA OINTMENT

Cuticura

(Millions use Rinso. Thousands write us letters like this)

"Lasting suds loosen dirt" says Mrs. M. L. Higgs of Brookline

"I could hardly believe my eyes the first time I used Rinso. My clothes were [illegible] suds! And how they lasted! Why, even the rich suds in the week's washing were there, and the clothes were the whitest I ever saw. Since then I use Rinso for the dishes, too."

Wonderful for tub washing, too

The makers of Lux recommend Rinso for tub washing. Great for dishes, too. Rinso makes sudsy soup—it's twice as far as lightly-packed flakes. Rinso is a real shortening, too. Great for cooking. Rinso is a real shortening, too. Great for cooking. Rinso is a real shortening, too. Great for cooking

'SIX CYLINDER LOVE', FOX SPECIAL, TEAMS BUDDY COLLIER AND DAD

ADMIRATION OF "PALS" MUTUAL

By LOUELLA O. PARSONS
Motion Picture Editor of Universal Service.

DODGE CITY, Kans. Feb 27. The two Colliers William, Sr. and William, Jr., are to be co-featured in "Six Cylinder Love," William Anthony McGuire's fast-moving comedy. The Fox picture, in which Buster and his dad do the same picture, are having a fine time when it comes to working and credit on the screen.

BUSTER, who is [illegible] Young [illegible] Jr., and his dad will recall [illegible]

Louella O. Parsons

Jack Gilbert, Ross [illegible] and Rene [illegible]

The little [illegible] on the Coast [illegible] California [illegible] explained that it was just a sign of [illegible] abuse [illegible] an [illegible] and [illegible] terday and when [illegible] thought [illegible]

I SAW Mr. [illegible] ment [illegible] would [illegible] bring [illegible] realize [illegible] see [illegible] stage and will [illegible] actor as William [illegible] now has contracted [illegible] moving pictures [illegible] he and she will [illegible] in the Chas. Rogers [illegible] play in Hollywood, [illegible] the Young Lady. This [illegible] help her come back [illegible] Richard Bene, England [illegible] for one of the [illegible] and [illegible] High Road. [illegible] Frederick [illegible] date play, with [illegible] Rogers [illegible] terest [illegible] and Reppi Forbes [illegible] once [illegible] Forbes [illegible] Rogers [illegible] to play [illegible] the [illegible] he is [illegible] [illegible]

SNAPSHOTS of [illegible] Norma [illegible] tailor-made [illegible] for exercise [illegible] and [illegible] ing [illegible] wool [illegible] of [illegible] newspaper [illegible] wore [illegible] and [illegible] ensemble [illegible] Lawrence [illegible] us next [illegible] Derby [illegible] and [illegible] said [illegible] she [illegible] Mexico [illegible] vies pairing [illegible] between [illegible] and [illegible] phies. The [illegible] week. Lynch, [illegible] and Cecilia DeMille [illegible] to be C. B. DeMille [illegible] father to [illegible] the [illegible] Lee [illegible] small Lee [illegible] to [illegible] dang reception. [illegible] See you tomorrow.

She's Not So Dumb, Eh?

MARION DAVIES AND ELLIOT NUGENT

FROM SCHOOL TO STAGE

JEAN PARKER who has [illegible]

John Fluh

William [illegible] Keith

Stage Who's Who

WILLIAM [illegible] Keith [illegible]

Movie Clock

FEATURE photoplays in the picture theaters and their starting time today are as follows:

KEITH ALBEE—"Bebe Comes Along" a.m., 10-11; p.m., 2:30, 6:30, 9:15.

SCOLLAY—"Hit the Deck" p.m. 12:30, 3:35, 6:30, 9:35.

BEACON—"Around the World via the first Zeppelin", continuous beginning at 2 p.m.

UPTOWN—"Street of Chance", p.m., 1:24, 3:39, 5:57, 7:15, 9:51.

STATE—"New York Nights", p.m., 12:40, 3:00, 5:20, 7:55, 10:20.

PARK—"Dames Ahoy", 8 to 10:45 p.m.; 12:45, 2:45, 4:45, 7:05, 9:30.

METROPOLITAN—Road house Nights", a.m., 11:30; p.m., 1:16, 3:01, 4:46, 6:31, 8:31, 10:16.

WASHINGTON ST. OLYMPIA—"Street of Chance" a.m., 9:45; p.m., 12:05, 2:25, 4:40, 7:, 9:30.

NEW B. F. KEITH'S—"Happy Days" a.m., 10:15; p.m., 12:32, 2:52, 5:12, 7:32, 9:52.

FENWAY—"Her Unborn Child" p.m., 1, 3:05, 5:20, 7:25, 9:35.

TREMONT TEMPLE—"Jango" p.m., 2:30, 8:15.

MODERN AND BEACON—"Troopers Three", a.m., 9:30, 11:30; p.m., 1:30, 3:30, 5:30, 7:30, 9:30.

ORPHEUM—"Devil May Care" a.m., 9:15, p.m., 12:15, 3:15, 6:15, 9:30.

STAR OF STAGE BOOSTER FOR SCREENDOM

SAM [illegible] SUMMERFIELD [illegible] Com[illegible] [illegible] [illegible] [

Don't neglect a COLD

To Mothers—Musterole is also made in milder form for babies and small children. Ask for Children's Musterole.

MUSTEROLE
BETTER THAN A MUSTARD PLASTER

Are You Wearing Ill-Fitting Plates?

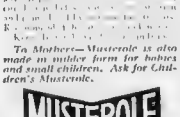

Dr. Cecil's Denture Suction Plate is an Absolute Success Cannot Fall Dislodge No Instruction Satisfaction Guaranteed

Special Natural Gum Full Set $12

Painless Extraction $1

Metropolitan
DENTAL PARLOR
DR. F. M. CECIL
321 TREMONT ST.
Corner Boylston Open 9 A. M. to 7 P. M.

Advertisement

STOP BAD BREATH

Advertisement

Who in Your Family Coughs From A Cold?

Doctors Warn Against Neglect of NIGHT RISING

SANTAL MIDY

It often indicates that your bladder and kidneys are in a very unhealthy condition, threatening your entire bodily health. Don't run the risk of serious sickness. Take steps at once to correct bladder and kidney trouble, fast from your druggist at once

Santal Midy

STOPS FALLING HAIR

Lucky Tiger kills dandruff and scalp ailments by killing germs, like Whyte-Fox kills skin irritations. Both sold under Money-Back Guarantee. At Barbers and Druggists.

LUCKY TIGER

INSURANCE ARE NOW USING

WHYTE-FOX NO. 2

The New Five-Way Treatment for HEAD COLDS AND SKIN IRRITATIONS Contains 16 active ingredients of well-known but specific value. Ice relieves about the head.

BEGGED AID OF SUITOR TO KILL HER HUSBAND

Attleboro, Feb. 27 (AP)—

[illegible] Mrs. Edna M. [illegible] pleaded guilty in Superior Court here today to a charge of murder in the second degree in connection with the death of her husband, Albert Hartwig, with [illegible]

[illegible] Mrs. [illegible] asked [illegible] to kill her husband. Prosecuting Attorney [illegible] told the court. He said a letter written by Mrs. [illegible] to Mrs. Hartwig's paramour, Paul [illegible] was found in the latter's room after the murder. In the letter, addressed to Paul, Mrs. [illegible] wrote:

[illegible] Sweet Lover: [illegible] I am [illegible] Paul, I [illegible] Albert [illegible] Honey, I [illegible] Honey, I [illegible] Honey, I

THE THIMBLE THEATER

By Segar

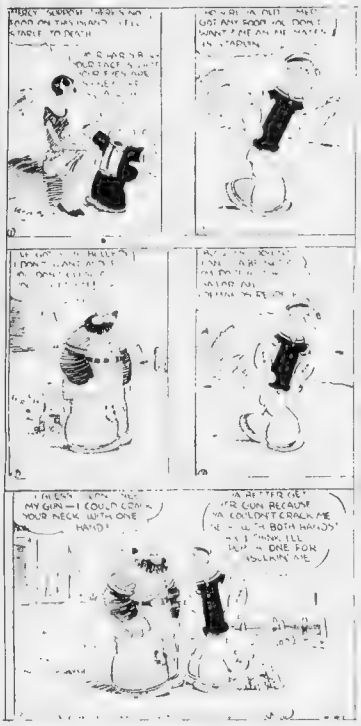

BRINGING UP FATHR

A Show That Jiggs Likes

By George McManus

JIGGS GET TWO TICKETS FOR THE RITZ THEATRE FOR TONIGHT
I DON'T WAN
IT'S ALWAYS SOMETHING WITH MAGGIE, SOME PIANO RECITAL I SUPPOSE
VAGANZA
100 GIRLS IN CAST
RITZ THEATRE NEPTUNE'S DAUGHTERS
2-27
HELLO - PUT TWO FRONT ROW TICKETS AWAY FOR MR. JIGGS.

POLLY AND HER PALS

The Mouse and the Lion

By Cliff Sterrett

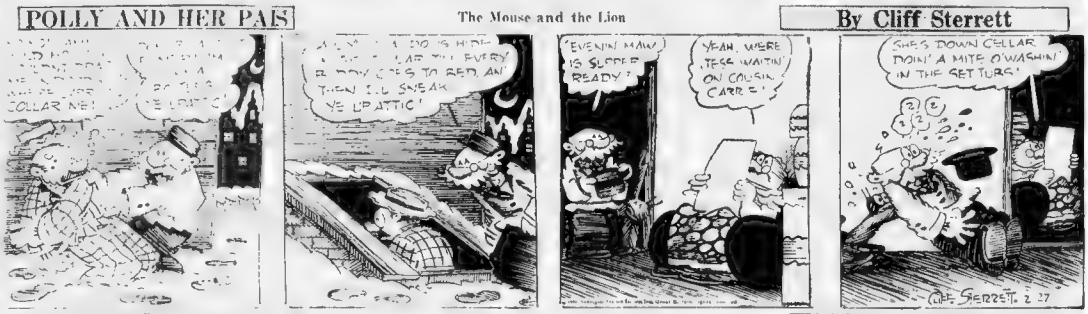
COLLAR ME!
EVENIN' MAW IS SUPPER READY?
YEAH, WHERE JESS WAITIN' ON COUSIN CARRIE?
SHE'S DOWN CELLAR DOIN' A MITE O'WASHIN' IN THE SET TURG!
CLIFF STERRETT 2-27

KRAZY KAT

By Herriman

R- BUT, MY DEAR KRAZY
GO, GO THIS MINNIT, AND APOLOGIZE TO THAT LIL MAMICE
I'M SORRY SID I APOLOGIZE
HE IS A SEAFARING MAN & SPEELLA WITH ALL

TIM TYLER'S FLYING LUCK

Roy Tells the Boys the Plans

By Lym Young

WE WILL!
SUITS TIM AN' ME, AS LONG AS WE KEEP GETTIN' OUR PAY EACH WEEK —
YOU WON'T HAVE TO WORRY ABOUT YOUR PAY, AND BESIDES, THERE'S A FORTUNE WAITING FOR US ALL, IF WE SUCCEED!!
SOUNDS OKAY AN' WE'RE WITH YOU!!
GOOD! NOW I MUST HAVE YOUR PROMISE THAT AT NO TIME WILL YOU DIVULGE OUR INTENTIONS OR WHERE WE ARE GOING!
GOING? DO WE HAVE TO GO SOME PLACE?

LITTLE ANNIE ROONEY

They Can't Take Her for a Buggy Ride

By Ben Batsford

FIRST CLASS JUNK BOUGHT AND SOLD
BUT I CAN USE IT —
SHE MUST BE A SWELL SOCIETY LADY — SHE HAS HER OWN CARRIAGE!
SAY, LISTEN — HOW ABOUT MINDIN YOUR OWN BUSINESS AN' LETTIN MIND MINE? THIS AIN'T MUCH OF A BUGGY — BUT IF IT WASN'T A WHOLE LOT BETTER THAN YOU BIRDS LOOK I'D BE GLAD TO PUSH IT IN THE RIVER!
CHEESE IT — HERE COMES A COP!!
HUH — THEY THINK THEY'RE SMART — JUS BECAUSE I AM SMALLER THAN THEY ARE THEY THINK THEY CAN PICK ON ME BUT THE MINUTE ONE OF MY FRIENDS COMES ALONG THEY CHASE OFF LIKE A BUNCH OF COWARDLY COYOTES!

BARNEY GOOGLE

A Test of Confidence

By De Beck

I HAVE THE UTMOST CONFIDENCE IN ANYTHING SWEET
5 FEDORAS
YA GOTTA COME IN HERE AM TELLIN
NOW NO! MR GOOGLE AM I NOT IN SERIOUS FAMOUSH TROUBLE & DO NOT WANT TA EMBARRASS MY LIFE ?
NOW, THEN WHEN THE FIVE FEDORAS COME ON
HISS LIKE A VIPER!
FEB 27
DE BECK

CLARABELLE'S COUSIN

When a Face Isn't a Fortune

By Jack Callahan

AND BETTY HAVE YOUR SCHOOL BOY FRIENDS IN AND ALSO LARRY, SO WHAT IF I COULD YOU HAVE IN THE COUNT?
YOU DON'T UNDERSTAND DAD
I DON'T UNDERSTAND EH? DON'T FOOL YOURSELF - IT WAS THAT COUNT'S RESEMBLANCE TO A HANDSOME MOVIE ACTOR THAT HAD YOU GIRLS UPSET.
GOSH! HE WAS HANDSOME
YOUR MOTHER DIDN'T MARRY ME FOR MY GOOD LOOKS - YOU DON'T SUPPOSE I COULD HAVE BORROWED MONEY TO START OUR HOME FROM HER FATHER.
IF I WAS HANDSOME, DO YOU?

Kabibble Kabaret—By Hershfield

DEAR MR. KABIBBLE,
ARE HANDSOME MEN FICKLE? — V.O.

THAT'S WHY SOME OF THEM DON'T LOOK SO HANDSOME ANY MORE!

Daily Health Hint for Readers

ESPECIALLY should young children have a nap in the afternoon of an hour at least. This habit can be carried on into the school age. A nap after school and before playing is good for the nerves and prevents the irritability of children when natural bedtime arrives.

Magazine and Fiction Page

This Day in History

THIS is the anniversary of the ... emperor of Germany and king of Spain. Febru... He entered a man ... a private ... himself in ... life.

GIRLS FIND FRESH ADVENTURE DAILY IN JOBS

One With Money Miserable Without Work to Do

By BEATRICE FAIRFAX

As Authority on Problems of Love and Marriage

Beatrice Fairfax

DO ... the young girls ... and thousands of them who earn their living in Boston and other ... cities ... to ... a living as ... Are they paid to work eight hours a day in an office or store or factory? And is very hard indeed to stretch those few wage dollars so that they shall cover all one's needs and obligations—in fact, it is impossible.

But do you ever study their ... faces? They're not a bit unhappy and they don't consider themselves the least bit abused. There's something dramatic in every job, and every day is a fresh adventure. Freedom and independence are delicious things.

On the other hand, there is the case of 20-year-old Genevieve F. whose letter makes me pity her very much indeed. Not because she has a job, but because she hasn't one.

Genevieve's father is a well-to-do contractor whose pride is that he can amply support his women folk. People who are this girl's comfortable, well-heated home and who notice the coats she coats that she and her mother wear, classify her as a child of fortune.

But Genevieve, as a matter of fact, a miserable little person as elaborately comfortable that it bores her to death. And because there are no surprises or emotional activities in her life, it seems to her scarcely endurable. The days are long and heavy. In the evening nothing happens. Young men don't come to see Genevieve. They don't know about her.

No wonder that a misunderstanding has arisen between father and daughter.

The father feels that the world would misjudge him if his daughter worked.

But what the daughter wants is a chance to ... herself.

The father would tell you truly that he has denied the girl nothing that his money could buy.

And the daughter would insist that the things she wants are beyond the reach of money.

It is her wish of course to thrust herself out in a world of young people of her own age. Would she be successful in a business office? Would she be capable and bright and popular? She doesn't know.

But, at least, downtown, she would be doing what other girls are doing. Life would be pulsing all about her. Friends would be a asking girl friends and boy friends, too. Every girl who works he thinks, has plenty of boy friends. Genevieve hasn't.

Is a girl more interesting and attractive if she works hard to supply her own needs than if she has nothing more important to do than go shopping, play cards or make luncheon dates with other women? The lonely young person I am writing about, thinks so.

My own belief is that this self-made father who has always made his own decisions, who has practically never consulted any other person in his life, should allow his daughter to decide this one thing for herself. She is entitled surely to know what this one bit of freedom feels like.

The girl may have in her the making of a capable business woman or she may be the sort that fumbles and bungles about an office. In either case the door of youth will have been opened to her, the door of opportunity that is an thrill ng to boys and girls alike.

Nor is there any reason why she should miss those youthful pleasures that seem to her part of the wonderful world where jobs are not and where happy association is limitless.

Working for a living isn't, of course, as gay a picnic as one thinks. And it does not by any means always lead to romance. But it is a magnificent remedy for lonesomeness and melancholy. Genevieve's parents will delight in the change in her, once they have allowed their discontented nestling to try her eager wings.

DEAR MISS FAIRFAX

My parents are very old fashioned. They think that when ... my two sisters wish to go out in the evening I should take them. I have done a great deal of ... But now, I have a chance to go myself. Shouldn't I give my evenings to ... MAX

South Boston.

SINCE you live at home, Max, I think you will have to ... the family customs as tactfully as possible. Your sisters may be a little spoiled. Can't you introduce to them a few young men, friends of your own, who will act as their escorts sometimes? And can't you tell your mother about the ... ing girl you are interested, so she will understand your very natural desire to be left?

You have a record as a devoted brother, so I think your parents will allow you to be ... in their social affairs and business good friends outside the family circle.

THE OCEAN-GOING HITCH-HIKER

SHARK SUCKER

WAS A VACUUM CUP ON TOP OF HIS HEAD — BY SIMPLY ATTACHING HIMSELF TO A SHARK OR OTHER DENIZEN OF THE DEEP CAN GO PLACES AND SEE THINGS WITH LITTLE EFFORT —HIS PRESENCE APPARENTLY CAUSES HIS HOST NO DISCOMFORT — HE DOES NOT TAKE NOURISHMENT BY MEANS OF THE SUCKER, BUT FEEDS AFTER THE MANNER OF MOST FISHES.

Curious Creatures -:- *By Richard A. Addison*

Great War Is Waged on Illness

By R. S. COPELAND, M. D.

U. S. Senator from New York. Former Commissioner of Health, New York City.

Dr. Copeland

The Marry-Go-Round

By HELEN ROWLAND

Finds Boys Sensitive

By CONSTANCE CAMERON

Constance Cameron

Saving Up for Tomorrow

By ELLEN TOWELL

Lucy Lowell

Lovejoy -:- Serial by Beatrice Burton

Continued from Page 1, 2nd Sec.

Lovejoy ... [illegible] ... the ... [illegible] ... [illegible] ... [illegible]

EVENING *New York Stocks* AMERICAN *News of Street* MARKETS

FEARS OF BIG MEN OFTEN UNFOUNDED

By FRANK H. METCALF

NEW YORK STOCK EXCHANGE

Sales shares Yesterday 4,017,700 Week ago 3,991,000 Year ago 1,815,000 1930 to date 121,214,000 1929 to date 143,013,000 1928 to date 104,760,500

	Sales	High	Low	Last	Net Chg.
A					
Adams Express	1	39	39	39	
Adams Express pf	1	70	70	70	
Advance Rumely	1	3	3	3	
Advance Rumely pf	1	10	10	10	
Ahumada Lead	1	1	1	1	
Air Reduction	1	1	1	1	
Alaska Juneau	1	1	1	1	
Allegheny Corp	1	1	1	1	
Allegheny Corp pf	1	1	1	1	
Allied Chemical	1	1	1	1	
Allied Chemical pf	1	1	1	1	
Allied Mills	1	1	1	1	
Allied Packers	1	1	1	1	
Allied Packers pf	1	1	1	1	
Allied Stores	1	1	1	1	
Allied Stores pf	1	1	1	1	
Allis-Chalmers	1	1	1	1	
Allis-Chalmers pf	1	1	1	1	
Alpha Portland Cem	1	1	1	1	
Amalgamated Leather	1	1	1	1	
Amalgamated Leather pf	1	1	1	1	
Amalgamated Sugar	1	1	1	1	
Amerada Corp	1	1	1	1	
American Agricultural Chem	1	1	1	1	
American Bank Note	1	1	1	1	
American Bank Note pf	1	1	1	1	
American Beet Sugar	1	1	1	1	
American Brake Shoe	1	1	1	1	
American Brake Shoe pf	1	1	1	1	
American Can	1	1	1	1	
American Car & Foundry	1	1	1	1	
American Chain A	1	1	1	1	
American Chain B	1	1	1	1	
American Chain pf	1	1	1	1	
American Chicle	1	1	1	1	
American Commercial Alcohol	1	1	1	1	
American Cotton Oil	1	1	1	1	
American Encaustic Tiling	1	1	1	1	
American European Sec	1	1	1	1	
American Express	1	1	1	1	
American Hide & Leather	1	1	1	1	
American Hide & Leather pf	1	1	1	1	
American Home Products	1	1	1	1	
American Ice	1	1	1	1	
American Ice pf	1	1	1	1	
American Internat Corp	1	1	1	1	
American La France & Foamite	1	1	1	1	
American Linseed	1	1	1	1	
American Linseed pf	1	1	1	1	
American Locomotive	1	1	1	1	
American Locomotive pf	1	1	1	1	
American Machine & Foundry	1	1	1	1	
American Metal	1	1	1	1	
American Metal pf	1	1	1	1	
American Power & Light	1	1	1	1	
American Rad & Stand San	1	1	1	1	
American Safety Razor	1	1	1	1	
American Seating	1	1	1	1	
American Ship & Commerce	1	1	1	1	
American Smelting	1	1	1	1	
American Smelting pf	1	1	1	1	
American Snuff B	1	1	1	1	
American Steel Foundries	1	1	1	1	
American Stores	1	1	1	1	
American Sugar	1	1	1	1	
American Sugar pf	1	1	1	1	
American Tel & Tel	1	1	1	1	
American Tobacco B	1	1	1	1	
American Type Founders	1	1	1	1	
American Type Founders pf	1	1	1	1	
American Water Works	1	1	1	1	
American Woolen	1	1	1	1	
Anaconda Copper	1	1	1	1	
Archer Daniels Midland	1	1	1	1	
Armour of Del A	1	1	1	1	
Armour of Del pf	1	1	1	1	
Armour of Ill B	1	1	1	1	
Armour of Ill pf	1	1	1	1	
Associated Dry Goods	1	1	1	1	
Associated Dry Goods 1st pf	1	1	1	1	
Associated Dry Goods 2d pf	1	1	1	1	
Associated Oil	1	1	1	1	
Atchison Topeka & Santa Fe	1	1	1	1	
Atlantic Coast Line	1	1	1	1	
Atlantic Gulf & West Ind	1	1	1	1	
Atlantic Refining	1	1	1	1	
Auburn Auto	1	1	1	1	
Austin Nichols	1	1	1	1	
Austin Nichols A	1	1	1	1	
Aviation Corp	1	1	1	1	
B					
Baldwin Locomotive	1	1	1	1	
Baldwin Locomotive pf	1	1	1	1	
Baltimore & Ohio	1	1	1	1	
Barnsdall A	1	1	1	1	
Bayuk Cigars	1	1	1	1	
Bayuk Cigars pf	1	1	1	1	
Bendix Aviation	1	1	1	1	
Bethlehem Steel B	1	1	1	1	
Bethlehem Steel pf 7%	1	1	1	1	
Bethlehem Steel pf 8%	1	1	1	1	
Borden	1	1	1	1	
Borg-Warner	1	1	1	1	
Boston & Maine	1	1	1	1	
Boston & Maine pf A	1	1	1	1	
Boston & Maine pf B	1	1	1	1	
Briggs Manufacturing	1	1	1	1	
Brooklyn Edison	1	1	1	1	
Brooklyn Union Gas	1	1	1	1	
Brown Shoe	1	1	1	1	
Brown Shoe pf	1	1	1	1	
Brunswick Balke Collender	1	1	1	1	
Bucyrus Erie	1	1	1	1	
Bucyrus Erie pf	1	1	1	1	
Budd Wheel	1	1	1	1	
Buffalo Rochester & Pittsburgh	1	1	1	1	
Burroughs Adding Mach	1	1	1	1	
Bush Terminal	1	1	1	1	
Bush Terminal pf	1	1	1	1	
Butler Bros	1	1	1	1	
Byers A M	1	1	1	1	
C					
Calumet & Hecla	1	1	1	1	
Canada Dry	1	1	1	1	
Canada Dry pf	1	1	1	1	
Canada Southern	1	1	1	1	
Canadian Pacific	1	1	1	1	
Case J I	1	1	1	1	
Case J I pf	1	1	1	1	
Caterpillar Tractor	1	1	1	1	
Central Aguirre Sugar	1	1	1	1	
Central Foundry	1	1	1	1	
Central Foundry pf	1	1	1	1	
Central of Ga	1	1	1	1	
Central of Ga pf A	1	1	1	1	
Central of Ga pf B	1	1	1	1	
Central Leather	1	1	1	1	
Central Leather pf	1	1	1	1	
Certain-teed Products	1	1	1	1	
Certain-teed Products pf	1	1	1	1	
Chandler Cleveland Motors	1	1	1	1	
Chesapeake & Ohio	1	1	1	1	
Chesapeake Corp	1	1	1	1	
Chicago & East Ill pf	1	1	1	1	
Chicago & East Ill pf B	1	1	1	1	
Chicago & North West	1	1	1	1	
Chicago Pneumatic Tool	1	1	1	1	
Chicago Rock Island & Pac	1	1	1	1	
Chicago Rock Island & Pac pf	1	1	1	1	
Chile Copper	1	1	1	1	
Chrysler	1	1	1	1	
Cities Service	1	1	1	1	
Cities Service pf	1	1	1	1	
Cities Service B pf	1	1	1	1	
City Ice & Fuel	1	1	1	1	
City Stores	1	1	1	1	
Clinchfield	1	1	1	1	
Coca-Cola	1	1	1	1	
Coca-Cola A	1	1	1	1	
Colgate Palmolive Peet	1	1	1	1	
Colgate Palmolive Peet pf	1	1	1	1	
Colorado Fuel & Iron	1	1	1	1	
Columbian Carbon	1	1	1	1	
Columbia Gas & Elec	1	1	1	1	
Columbia Graphophone	1	1	1	1	
Commercial Credit	1	1	1	1	
Commercial Credit pf	1	1	1	1	
Commercial Solvents A	1	1	1	1	
Commonwealth & Southern	1	1	1	1	
Commonwealth & Southern pf	1	1	1	1	
Congoleum Nairn	1	1	1	1	
Consolidated Cigar	1	1	1	1	
Consolidated Cigar pf	1	1	1	1	
Consolidated Gas	1	1	1	1	
Consolidated Oil	1	1	1	1	
Consolidated Textile	1	1	1	1	
Container A	1	1	1	1	
Continental Can	1	1	1	1	
Continental Can pf	1	1	1	1	
Continental Diamond Fibre	1	1	1	1	
Continental Insurance	1	1	1	1	
Continental Motors	1	1	1	1	
Corn Exchange	1	1	1	1	
Corn Products	1	1	1	1	
Coty Inc	1	1	1	1	
Crane	1	1	1	1	
Crex Carpet	1	1	1	1	
Crucible Steel	1	1	1	1	
Crucible Steel pf	1	1	1	1	
Cuba Cane Sugar	1	1	1	1	
Cuba Cane Sugar pf	1	1	1	1	
Cuban American Sugar	1	1	1	1	
Cuban American Sugar pf	1	1	1	1	
Cudahy Packing	1	1	1	1	
Curtis Publishing	1	1	1	1	
Curtiss Aeroplane	1	1	1	1	
Curtiss Aeroplane pf	1	1	1	1	
D					
Davison Chemical	1	1	1	1	
Deere & Co	1	1	1	1	
Deere & Co pf	1	1	1	1	
Delaware & Hudson	1	1	1	1	
Delaware Lack & Western	1	1	1	1	
Denver & Rio Grande	1	1	1	1	
Denver & Rio Grande pf	1	1	1	1	
Detroit Edison	1	1	1	1	
Detroit Int Bridge	1	1	1	1	
Detroit Int Bridge pf	1	1	1	1	
Detroit Steel	1	1	1	1	
Diamond Match	1	1	1	1	
Dodge Brothers A	1	1	1	1	
Dodge Brothers B	1	1	1	1	
Dome Mines	1	1	1	1	
Douglas Aircraft	1	1	1	1	
Dunhill International	1	1	1	1	
Du Pont de Nemours	1	1	1	1	
Du Pont de Nemours pf	1	1	1	1	
E					
Eastman Kodak	1	1	1	1	
Eaton Axle & Spring	1	1	1	1	
Electric Auto Lite	1	1	1	1	
Electric Power & Light	1	1	1	1	
Electric Power & Light pf	1	1	1	1	
Electric Storage Battery	1	1	1	1	
Elk Horn Coal	1	1	1	1	
Endicott Johnson	1	1	1	1	
Erie	1	1	1	1	
Erie 1st pf	1	1	1	1	
Erie 2d pf	1	1	1	1	
Evans Wallace Lumber	1	1	1	1	
Evans Wallace Lumber pf	1	1	1	1	
Evansville & Terre Haute	1	1	1	1	
Exchange Buffet	1	1	1	1	
F					
Fajardo Sugar	1	1	1	1	
Fairbanks Morse	1	1	1	1	
Fajardo Sugar	1	1	1	1	
Fajardo Sugar pf

NEWS OF *Trends of the Day* BOSTON *Leaders' Views* MARKETS

Chrysler Was Among First to See Slowing Up

Automobile Man in Florida; Gen. Motors Head Has New Yacht

By B. C. FORBES

NEW YORK, Feb. 27.—How's business?" I asked Walter P. Chrysler.

"I don't know. I haven't seen it lately," was his half facetious, half serious reply.

B. C. Forbes

The automobile magnate, who has been sojourning in Florida and is now on board cruise to tone up his health, frankly admitted that business—automobile and general—has proved a rather disappointing.

It is not generally known that Walter Chrysler was among the very first of our great captains of industry to foresee that financial and business trouble was coming. He trimmed sail and, others, how discerning, continued full speed ahead.

I caught Mr. Chrysler for only a moments while he was making preparations for his cruise, but he started off he said, "I'll be back in New York about the 15th of March and I would like to have a good talk then about things."

* * *

Wall Street writers have repeatedly commented lately: "The Florida crowd are still bearish. They again sold stocks yesterday."

I have been mixing with the Florida crowd and have found that that is true. Incidentally their pessimism hasn't been stopping them from having a full quota of pleasure. One of the most spectacular Palm Beach spenders is a stock exchange man whose firm encountered serious trouble during the panic. Whenever I get away from the daily grind, the pundits looks rosier. Not so this season with the financial notables enjoying Palm Beach festivities.

* * *

Depression or no depression, never before were so many yachts of American multi-millionaires skimming across the waters off Florida and further South. The latest to appear is the beauty just built by A. P. Sloan, Jr., the tremendously hard-working president of General Motors. It was characteristic of this human dynamo that he didn't take the time to come South in his yacht, but used faster transportation.

If any man in the United States has earned a spell of play, it is Alfred Sloan. He has been a slave to business ever since on leaving college he took hold of a run-down property in which his father was interested and started in make it hum. His record has been one of unbroken success, thanks to inherent ability, intense study, mastery of engineering, sane business judgment, wholly extraordinary industriousness, and by no means least important, invaluable patience and persuasiveness in handling other brainy men.

* * *

Another prominent man of affairs is now in Palm Beach enjoying the first two weeks' vacation he has ever indulged in since he started work nearly 40 years ago in a humble capacity. Matthew C. Brush, president of the American International Corporation, which he took hold of when run down and has rebuilt. Matt, as he prefers, is also something of a human dynamo, but unlike Mr. Sloan, he has contrived to mix a good deal of fun with his fighting for success.

"The best thing for the country would be to let the stock market act perfectly naturally. There's been too much trying to force a too-hasty recovery," he remarked. "Things will come out all right but it would be foolish to manipulate quotations higher than actual conditions warrant. To do this might invite fresh trouble."

Matt Brush's bobby is elephants—living and every other conceivable kind. Said one of his friends as the two returned from golf, "Matt even went so far as elephant of a score this afternoon."

* * *

Jules S. Bache, the head of his own large and successful stock exchange firm, is worrying more about the current low prices for wheat, cotton and some other commodities than about current or prospective prices for stocks. Ordinarily of a highly optimistic nature, Mr. Bache agrees with the prevalent sentiment among financiers now in town that this is no time for wildness stock market-wise.

* * *

W. C. Durant presumably feels the same way for, his friends tell me, he has insurance up to the rope. Many expected that Durant would be ruined by the stock market's terrific collapse. But he wasn't. Like most people, he undistinctly poorer than he was when securities were worth very much more. But you or I would probably be very willing to have what Durant still has left.

Copyright, 1930, by B. C. Forbes.

Foreign Exchanges

	Demand	Cable
Sterling	4.85 11-16	4.86 3-16
France	3.90⅜	5.23⅛
Lira	5.23⅝	5.23⅞
Belg	13.92⅛	13.93⅛
Marks	23.84	23.86⅛
Swiss	19.28⅛	19.29⅛
Dutch	39.73¾	39.75¾
Swedish krone	26.83	26.84¼

CURB MARKET SHARES MOVE HIGHER

By CLAUDE A. JAGGER

New York, Feb. 27 (AP)—Curb market shares continued to work higher today, although progress was impeded at times by realizing on yesterday's advance, and in the more active shares were rather narrow although some of the more popular issues made substantial headway.

Activity was concentrated in the utilities, where American Gas and Utilities Power & Light were followed by firm spots. Electric Bond & Share ruled a little higher, despite considerable profit taking.

Cleveland Electric Illuminating rounded a few points into new high ground for the year and Public Service of Northern Illinois also infrequently traded issues, shared nearly 40 points to a new high price for 1929.

Oils were generally steady to firm, with Indian Territory rising moderately to the neighborhood of its high for the year. United Gas was again a feature of the natural gas issues, reaching new high ground above 23.

Investment trusts were central ly firm. Lehman Corp., Selected Industries and National Investors selling a bit higher. In the holding company group, Marine Midland encountered profit taking, but was well supported.

Industrials and specialties were rather quiet. Loew's debenture warrants pushed new high ground, in sympathy with strength in the amusement group on the big board, and Fox Theatre A was firm.

New Haven stock and Brown Fence moved into new high term tory. Aviation Corp. and Mead Johnson were soft spots the latter touching a new low.

Alabama and Great Southern, a rather inactive rail stock, rose more than 4 points to a new high for the year at 139.

COTTON PRICES ARE LOWERED

New York, Feb. 27 — Cotton opened steady at a decline of 3 to 10 points today under a renewal of near month liquidation which was evidently incident to the circulation of March notices estimated at about 15,400 bales.

March sold off to 14.90 under the pressure but all other offerings on 15 points net lower, but otherwise there was not much selling and after showing net declines of from 5 to 15 points, the market steadied on trade buying and covering.

Prices later were within 3 or 4 points of yesterday's closing quotations. Business in new contracts for October, however, was fairly heavy delivery began this morning. There was fair trading in these positions at prices ranging from 20 to 25 points below quotations for the old contracts. The old October, for instance, was selling around 15.70 at the opening compared with 15.90 for the new.

Liverpool made a fairly steady showing. Private cables said Rombay selling had been absorbed by covering and trade calling in that market.

Utilities' Output in Year Up 11 P. C.

United States public utility power plants in 1929 produced 97,281,000,000 k. w. h. of electricity, an crease of 11 per cent over 1928.

Midvale Co.

Midvale Co. reports for 1929 net profit of $1,368,033 after charges and Federal taxes, against $981,292 in 1928. This is equal to $6.84 a share on 200,000 no-par shares, against $4.90 a share in 1928.

Merger

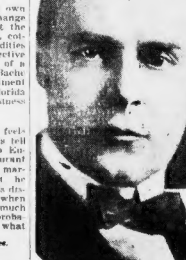

CHARLES DONNELLY
Northern Pacific president, who thinks merger proposal will not be considered unless Northern lines are given an entrance into Chicago.

New York Curb Markets

	High	Low	Close
A			
Ajax Amer	20	20	20
Allegheny Gas	6¾	6¾	6¾
Aluminum Goods	21¾	21¾	21¾
Am Brd & Cont	8⅜	8⅜	8⅜
Am Chain	50	48½	48½
Am Cities Pwr B	24⅜	23⅞	24⅛
Am Com Pow A	26⅜	25¾	26⅛
Am Cyan B	25¾	25¾	25¾
Am Equities	17	17	17
Am & Fn Pw wat	73½	69¾	70
Am Gas & El	136⅜	134¼	135½
Am Maracaibo	1	1	1
Am Superpw	30¼	29¾	30
Am Yvette new	8¾	8¾	8¾
Anchor P Fence	12	12	12
Arkansas Nat Gas	12⅜	12⅜	12⅜
Arkansas N Gas A	12⅜	12⅜	12⅜
Asso Gas & El	41½	40½	40½
Asso G&El deb stk	9⅜	9	9⅛
Asso Laun	1¼	1¼	1¼
Atl Fruit & Sug	7/16	7/16	7/16
Atlas Plywood new	24	24	24
Atlas Stores	24¼	24¼	24¼
Atlantic Mut Insl A	10¼	10¼	11
Autom Vot Mch pf	14½	14½	14½
Aviation Corp Am	3	3	3
Aviation Credit	16	14½	15⅜
Axton Fish Tob A	43	43	43
B			
Babin Corp	4	3⅞	3⅞
Bancola	1	1	1
Bell Tel Can	155½	155½	155½
Blue F W	28¾	27½	27½
Blue Ridge	11¼	11	11¼
do cvt pf	40¼	39¾	39¾
Boutpin Ine	8⅜	8	8
Brazil Tr & Lt	37¾	36¼	36¼
Bridgeport Machine	3¾	3¾	3¾
Brillo Mfg	12	11½	12
Brown Shoe A N vtc	33¾	33	33¾
Bulova Watch pf	39¾	39	39¾
Burma	3¼	3¼	3¼
Butler	11¼	11¼	11¼
Bwana M Kubuni	5	5	5
C			
Cable Rad Tube vtc	4¼	4¼	4¼
Cable Rad Tube B	1⅛	1⅛	1⅛
CAM Co vtc	1	1	1
Can Marc Wireless	4¾	4¾	4¾
Cellulose Prod Am	26¼	26¼	26¼
Celanese 1 pf	90	88	89
Celanese pf new	81	81	81
Cellulod Corp	4¼	4	4
Cent Pub Sv A	38¾	38½	38¾
Cen States Elec	29¾	29	29½
Cn Stkyds Pf new	78	78	78
Centrifugal Pipe	6	6	6
Chain Stre Stock	15¼	15	15¼
Chess & Ohio new	56¾	56	56¾
Chicago Serv pf	88½	88½	88½
Cities Service	33	32¾	33
Cities Ser Pw 7pf	98	98	98
City Mach & Tl	22	22	22
Clark Lighter A	1½	1½	1½
Cleve Elec Illum	79¾	79	79¾
Cleve Tractor	28¾	28	28
Colgate Palm Olive	55	55	55
Colombian Sh	5-16	¼	¼
Can Pac R new	53	52½	52⅞
Cont Pub S Del n	31¾	31⅜	31⅝
Chr & E 1st rts	⅛	1/16	1/16
Commonwealth Ed	276½	276½	276½
Commwealth & Sv	49¾	49¾	49¾
Community W W	14¾	14¾	14¾
Community Wat	1	1	1
Cone Cop Min	8	7¾	7¾
Con G & E Balt	114¼	113¼	114¼
Con Mfg Corp	4¼	4¼	4¼
Cons Instrument	4¼	4¼	4¼
Cons Laundries	13¾	13¾	13¾
Cons Retail Stores	13	13	13
Coon W R	25	25	25
Cooper Ress pf A	40¾	40¾	40¾
Cord Corp	13¾	13¾	13¾
Cosden Oil	53½	53¼	53½
Coty Soc Anon reis	43	41	41
Cr Colorado	1	1	1
Creson Gold	1	1	1
Crocker & Wheeler	27¾	26¾	27
Crosse&Blackw pf ex	35¾	35¾	35¾
Curtiss Flying	2¾	2¾	2¾
D			
Dayton Airplane	8	8	8
Dayton Rubber	12¾	11¾	11¾
De Forrest Radio	4¾	4¾	4¾
De Havilland new	6¾	6¼	6¼
Derby Oil	4¾	4¾	4¾
Detroit Aircraft	5¾	5¾	5¾
Dixie Gas Util	15¾	14¾	15
Doehler Die-Cast	15¾	15¾	15¾
Dubroc Esperanza	3/16	⅛	⅛
Dunner Steel	31¾	31¼	31½
Douglas Aircraft	16¾	16½	16½
Duquesne Light pf	72	71½	72
Dresser Mfg A	40	40	40
Driver Harris	61¾	61¼	61¾
Dublier Elec A	9¾	9¾	9¾
Duke Power	188	188	188
Durant Motor	35¾	35¼	35¼
Durham Dup pr pf	100	99	100
E			
Eastern G & F	32	31½	31½
East Sta Pw B	27¾	27¼	27¾
Eastern Util	13¾	13	13
Eisler Elec	21	20	20
Eisler Elec 1st			
El Bond&Share	100¾	98¾	98¾
do pf	105¾	105	105¾
El Pw Asso	33¾	33¼	33½
El Pw Assn A	31¾	31¼	31¼
El Pw&Lt opt wat	42¾	41	42¼
Electric Shaft	27	26	27
do pf	96¾	96	96¾
Empire Fire Ins	14¾	14	14¾
Empire Gas&F Spc pf	99	99	99
Empire Pw	58¾	57¾	58¾
Emp Rub Sec A	22½	22	22½
Eng Gold Mines	2¼	1¾	1¾
Eng Pub S opt war	9	8½	8½
European El A	19½	19	19½
F			
Fabrics Finishing	8¾	8¾	8¾
Fajt corp vtc	19¾	19¾	19¾
Flat deb rts	3	3	3
Fokker Aircraft	20	19¾	20
Ford Motor Ltd	4¾	4¾	4¾
Ford Mot Can A	29	28¾	28¾
Ford Mot Can B	18¾	18¾	18¾
Ford Mot France	4¾	4¾	4¾
Ford Mot Ltd	14¾	13¾	14¼
Foremost Dairy pf	15¾	15¾	15¾
Foundation Co	46	42¾	43¾
Fox Theater A	75	73	75
Franklin Tpc pf	75	75	75
G			
Gen Bak	3	3	3
Gen Bak pf	38	37¾	37¾
Gen Elec Ltd reg	11	11	11
Gen Fd Inc	25	25	25
Gen Gas & El A	14¾	14¼	14¼
Gen Ldy Mach	8	8	8
Gen Pub Serv	33¾	33¾	33¾
Gen Realty & Util	13¾	12	12¾
Gleaner Com Harv	31¾	31½	31½
Glen Alden Coal	15¾	15¾	15¾
Gold Coin	3-16	3-16	3-16
Gold Seal Electric	2¾	2¾	2¾
Goldfield Con	2¾	2¾	2¾
Goldman Sachs	39¾	38¾	38¾
Gotham Knitbac	2¾	2¾	2¾
Grand Rap Varn	9	9	9
Graymur	38	38	38
Gt Atl & Pac N V	240¾	240	240
Greenfield T & B	18¾	18	18
Grocery St Pro vtc	13	13	13
Ground Gripper	24¼	24½	24½
Guenther Pub	28	28	28
Gulf Oil Corp Pa	134¼	133½	133¾
H			
Handley Page pf	2¾	2¾	2¾
Hat Corp Am A	9¾	9¾	9¾
Hiram Walk G&W	9¾	9¾	9¾
Hudson Bay M&S	12¾	12¾	12¾
Hume H	23	20	20
Humble Oil & R	83	81	81
Hydro El Sys	12¾	12¾	12¾
I			
Illinois P L	10¾	10	10¾
Im Oil Can new	23¾	22¾	23¾
Ind Tel Hy Hum	41¾	41	41
Insull Util	54	54	54
Insull Util 2nd pf	94¾	93¾	94¼
Ins Co No Am	78¾	78¾	78¾
Insurance Sec	27¾	27¾	27¾
Interstate Trade	21¾	21¾	21¾
Investors Period			
Internat Pet	18¾	18¾	18¾
Inter Petrol	19¾	19¾	19¾
Inter Prod pf	70	70	70
Inter Superpow	36½	36¼	36½
Inter Utils A	16¾	16	16¾
Inter Util war	3	2¾	2¾
Interstate Equities	11¾	11¼	11¾
Interstate Hotels	11¾	11¼	11¾
Irving Air Chute	14¾	14¼	14¾
Isl Superpow A	14¾	13¾	14¾
J			
Jefferson Elec	17¾	16¾	17¾
Johnson Motor	41	39½	41
Jonas Naumberg	2	2	2
K			
Kobacker Stores	29¾	27½	29¾
Kolster Brandes			
L			
Land Co Florida	2	2	2
Lefcourt Realty	22	21	21
Lehigh Coal & Nav	84¾	83¾	83¾
Lehman	43	43	43
Leonard Oil	1¼	1¼	1¼
Loews wat	13	12½	13
Loews deb rts	34¾	33¾	34¾
Lone Star Gas n	96¾	95¾	96¾
Long Is Light	51¾	51¼	51¾
Louisiana L & P	3¾	3¾	3¾
M			
MacMarr Stores	17	15¾	15
Magdalena Synd	5-16	A 1-16	A 1-16
Mangel Stores pf	75	75	75
Marine Midland	44¼	44	44¼
Mainland of Mexico	11	11	11
Mavis Bottling	3¾	3¾	3¾
Mer Fish Corp	61	61	61
Mead Johnson	56	55¾	55¾
Memphis Gas	12¾	12¾	12¾
Mercantile Stores	50¾	50¾	50¾
Merritt Ch & Scott	10	9¾	10
Mesabi Iron	2¾	2	2¾
Metro Ch Stores	22	22	22
Metro Ed 6pc pf	103½	103½	103½
Marshall Fields	56½	56½	56½
Mesta Machine	25¾	25¾	25¾
Mid West Util n	33¾	33	33¾
do A war	3¾	3¾	3¾
do B war	66	66	66
Midland United	28	28	28
Miller & Sons	38	38	38
Mo Kansas Pipe Ln	22¾	22¾	22¾
Mohawk Mining	48¾	48¾	48¾
Moody's Inv pf pf	42	42	42
Mountain Prod Oil	1	1	1
Mountain Prod	9	9	9
N			
Nat Amer Co	10	9¾	9¾
National Aviation	13¾	13¾	13¾
Nat Family Sts	18¾	18¾	18¾
Nat Fuel & Gas	31½	31¼	31¼
National Leather	3¾	3¾	3¾
Nat Pub Serv A	25	24¾	25
Miss R Fuel sub wi	21	21	21
Nat Rubber	23	23	23
Nt Union Radio	1¾	1¾	1¾
Neuheim Ph pf	93	93	93
Nehi Corp	23¾	23¾	23¾
Nelson Corp	28¾	28¾	28¾
New Bradford	2¾	2¾	2¾
New England Stock	22¾	20¾	20¾
N Y Investors	25½	25¼	25½
N Y Pr & L Tpc pf	110	110	110
N Y R ● ● Rubber	4¾	4¾	4¾
Niagara Hud Pr	18¾	18	18
Niag Hud P A war	5	4¾	5
Niag Hud P B war	8	8	8
Niles Bem Pond	39¾	38¾	38¾
Nor Am Aviation	8	8	8
Nor Ind Pub Ser	5-16	5-16	5-16
Noma Elec	13¾	13¾	13¾
Noranda Mines	41¾	40¾	41½
Nor Central Texas	8¾	8¼	8¾
No Cent Texas	8¾	8¼	8¾
Northern Pipe Line	49¼	49¼	49¼
Nor States Pow A	178	175	175
Northwest Eng	29	28¾	29
O			
Ohio Ed	30¾	30¼	30¼
Ohio Elec new	80¾	80¼	80¼
Outboard Mot A	11	11	11
Outboard Mot B	7	7	7
P			
Pac G & E 1st pf	26¾	26¼	26¾
Pacific Pub Ser	37¾	36¾	37½
Pacific West Oil	17¾	17¼	17¾
Pandem Oil	1	1	1
Pantepec Oil Venez	2¼	2¼	2¼
Parmelee Trans	3¾	3¾	3¾
Patterson Sargent	27¾	27¼	27½
Pennroad Corp	15¾	15¼	15¾
Penn Water & Pow	75¾	75¼	75¾
Peoples Drug Store	32	32	32
P Coast Biscuit pf	72	68½	68½
Penn Cent Air	20¾	20	20¾
Petroleum Corp	21	20¾	20¾
Philip Morris	1-16	1-16	1-16
Philadelphia Elec	38¾	38¼	38¼
Philippe El A	17¼	17¼	17¼
Pie Rak	27	27	27
Pitt Radio A	12¾	12¾	12¾
Pitney Bowes new	12¾	12¾	12¾
Plymouth Oil	9¾	9¾	9¾
Polymet Mfg	14	13¾	13¾
Prince & Whitney	10	9¾	9¾
dn pf	35¾	35¾	35¾
Prudential Invest	38¾	38¼	38¼
Pub Serv Nor Ill	246	245	246
Pub Util Hold	20¾	20½	20¾
R			
Radio Products	23¾	22	23
Ry & Ltg Sec	75	73	75
Rayfield L Prod A	11¾	11¾	11¾
do B	5¾	5¼	5¼
Reiter Foster	27¾	27¼	27¼
Reliance Steel Corp	70¾	69¾	70¾
Reynolds	92¾	92¼	92¾
Reynolds Metal	26½	25¾	25¾
Rike-Kumler	30¼	29¾	29¾
Rockld L&P ft ctf	22¼	22¼	22¼
Root Ref cv pr pf	15	15	15
S			
Safety Car H&L	128½	128½	128½
St Regis Paper	24¾	24¼	24¾
Salt Creek Prod	11¼	11¼	11¼
Schiff Co	25	25	25
Schettler & Zand	7¾	7¾	7¾
Schulte Un Sv-81	3¼	3¼	3¼
Scott Paper	115	115	115
Selected Ind 2d pf	73	73	73
Selfridge Prov Str	2¾	2¾	2¾
Seligman Sec Contl	7¾	7¼	7¾
Sheaffer Pen	56¾	56¼	56¼
Shenandoah	13	12¾	13
Shenandoah pf	41¼	41¼	41¼
Sierra Pac El	61¾	60¾	61
Savannah Sgr pf	96	96	96
Silica Gel Cp cfs	28¾	28¾	28¾
Sista Financial	23	23	23
Skinner Organ	32	32	32
Smith A O	170	170	170
Sonora Products	5-16	5-16	5-16
S			
So Am Gold & Pl	1¾	1¾	1¾
So Ca Ed R pf	26¾	26¾	26¾
So Cal Ed C pf	24¾	23¾	24
So Sts Pow A	25	25	25
Southeastern Pow	3	3	3
So Penn Oil	38	38	38
So Ice & Util B	7¾	7¾	7¾
So Nev Gen Util	17¾	17¼	17¼
Spanish Am reis	2¾	1¾	1¾
Stand Motors	4¾	4¾	4¾
Stand Oil Indiana	80¾	80¼	80¾
Stand Oil Kan	28¼	28¼	28¼
Stand Oil Ky	35¾	35¾	35¾
Stand Oil N Y	45¾	45¼	45¾
Stand Pow & Lt	77¾	77¾	77¾
do pf	102	102	102
Starrett Corp	32¾	32¼	32¾
do pf	37¾	37¾	37¾
Stinnes Hugo	7¾	7¾	7¾
Stone Webster	15¾	15¾	15¾
Stone Motor Car Am	2¾	2¾	2¾
Sunray Oil	4¾	4¾	4¾
Super Power	45	44¾	45
Swift & Co	125	125	125
T			
Texon Oil & Land	6¾	6¾	6¾
Thermoid Co	23¾	22¾	23¾
Tob Sec Inc	47¾	47¼	47¾
Tob Prod Export	1¾	1¾	1¾
Transamerica Inc	83	83½	83½
Transamer Corp	45¾	45½	45½
Transcont Air Tr	8	8	8
Trans Lux Day P A	5¾	5¾	5¾
Tri Cont Corp	32¾	32¼	32¾
Tri Cont Corp pf	83	82¾	82¾
Tri Cont Corp wat	22	21¾	21¾
Tubize Art Silk	145	141	141
U			
Ulen & Co	20	19¾	19¾
Un Amusement	1	1	1
Un Corp East	15¾	15¼	15¾
Un Chem pfd pf	40	40	40
Un Chem pfd	90	90	90
Un Dry Doors	1	1	1
Un Elec Serv vtc	15-16	15-16	15-16
Un Gas Imp	32¾	32¼	32¾
Un L & P A	41¾	41¼	41¼
Un L & P com pf	106¾	106¾	106¾
Un Pipe & Rad	2¾	2¾	2¾
U S & Int S 2d pf	78	71½	78
U S Foun Pr A	22¾	22¼	22¾
U S Foun B	22¾	22¾	22¾
Universal Co in fic	16	16	16
Univ Engineering Co	45¾	45¼	45¾
Univ Pipe & Rad	50¾	50¾	50¾
U S & Int Sec Intpf	89¾	89½	89½
U S Lumber pf	18¾	18½	18¾
U S Playing Fin	84¾	84¼	84¼
United States vtc	5¾	5¾	5¾
United Verde Ext	12¾	12¼	12¾
United Wall Paper	2¾	2¾	2¾
Unity Realty	27	25¾	27
Utilities P&L	24¾	23¾	24
Util & Indus	23¾	23¼	23¾
V			
Vacuum Oil	95½	95	95½
Van Camp Pack	10¾	10¾	10¾
Vendo Mach	40	40	40
Vick Financ	8¾	8¾	8¾
W			
Waitt & Bond B	12	12	12
Walgreen Co vtc	51	50¾	50¾
Watson (J K) Co	3¾	3¾	3¾
Waukesha Motor	14	14	14
Welch Grape	83¾	81	82
Wenden Cop Min	5-16	5-16	5-16
Wentz Investing	8¾	8¾	8¾
West Pipe & St Co	28¾	28	28
Y			
Y Oil & Gas	1	⅞	⅞
Z			
Zonite Prod	18¼	18¼	18¼

New York Curb Bonds

	High	Low	Last
Alah Pow 4½s 67	84	84	84
Aluminum Co 5s 52	103¾	103¾	103¾
Am Cmwlth Pw 6s 03	103	103	103
Am Gas&Elec 2028	104¾	104¼	104¾
Am Roll Mill 5s 48	99	99	99
Appalach Pow 5s 56	96¾	96¼	96¾
Ark P&L 5s 56	93¾	93¾	93¾
Asso G&E 5s	79½	79½	79½
Asso G&E 5½s 77	99	99	99
Asso Gas&El 6½s 58	103¾	103¾	103¾
Asso Tel Ut 5½s 44	104¼	103¾	104
Balt & O RR 4½s	90¼	90¼	90¼
Bell of Pa 5s 52	110¾	110¾	110¾
Can Pac 5s 44	100½	100½	100½
C Ste El 5½s 54 ww	80¼	80¼	80¼
Chi Pneu T 6s 42	102½	102½	102½
Cilalo Co 5s 43	87½	87¼	87½
Cin Stk Exst 5½s	98	97½	97½
Cities Ser 5s 66	83¾	83¼	83¾
Cities Ser 6s 66	93¾	93¼	93¾
Cities Ser 6s 2030	92¼	92¼	92¼
Comwlth Ed 5s 51	104¾	104¾	104¾
Con Pac 5s 44	100½	100½	100½
Cons Gas Util 5½s 57	97½	97½	97½
Cont Gas&Elec 6s	102¾	102¾	102¾
Cont Oil Del 6s 37	102¾	102¾	102¾
Cuban Cons Sug 7½s	98¾	98¾	98¾
Cuban Dom Sug 7½s	98¾	98¾	98¾
Cuban Telephone 7½s	98¾	98¾	98¾
Cud Pack 5½s 37	96½	96½	96½
Cud Pack Bdg 6½s 52	75¾	75¾	75¾
Cuy GG 6½s A37 ww	90¾	90¾	90¾
Ed E Boston 5s 33	100½	100½	100½
Elec P&L 5s 56 2030	92½	92½	92½
Emp O & F 5½s 54	84¾	84¼	84¾
Fisk Rub 8s 41	91	91	91
Florida P&L 5s 54	87	86¾	87
Ft Smith L&P 6s 46	94¾	94¾	94¾
Gen Rayon Co 6s 48	72½	72½	72½
Gen Th Ry 6s 44	133	130	133
Georgia Pw 5s 67	97	97	97
Georgia Pw 5s 67	97	97	97
Guantanamo RR 6s 49½	49½	49½	49½
Hotel Wash D 7s 50	92¾	92¾	92¾
Hous G & E 4s A 53	79	79	79
Hud Coal Co 5s 62	75¾	75¾	75¾
Hydraulic Pow 6s 49	86¾	86¾	86¾
Ill P & L 5½s 54	98	97¾	97¾
Ind P&L 5s A 57	97½	97½	97½
Inland Util 5s 54	98¾	98¾	98¾
Insl Ut Inv 5½s 40	107½	106½	107½
Int Rys 7s 55	96¾	96¾	96¾
Int Sec 5s 47	92¾	92¾	92¾
Koppers G C 5s 47	98½	98½	98½
do 5½s 50	101	101	101
Lone Star G 5s 36	96¾	96¾	96¾
Manitoba P 5½s 51	97	97	97
Mass Gas 5½s 46	103	103	103
Mont&Can 7s 36	103¾	103¾	103¾
Natl Gas&Elec 6s	99¾	99¾	99¾
Natl Pub S 8s 78	98¾	98¾	98¾
Nebraska Pw 6s	107¾	107¾	107¾
Nlag Falls P 6s 50	105	105	105
North Am Ed 5s 65	95	94¾	94¾
Northwest Pw 6s	96	96	96
Pac Inv 5s A 48	79	79	79
P

American Financial News

New York Bonds

BOND MARKET IMPROVEMENT IS SHOWN

By JOHN L. COOLEY

New York, Feb. 27 (AP)—Bonds made further overtures toward improvement today. Buying in numerous low issues which was fairly impressive and this important group, as well as the utilities, presented distinctly firm appearance.

The easier turn in the money markets and a belief that the mid-March trading period would be on the favorable basis of 5½ to 6% per cent sent the long term bonds upward. Industrials were waxy. Liberties and Treasuries were without material trading.

NEW HAVEN'S UP

New Haven debenture 4s sold nearly 4½ points and Long Island refunding 4s advanced 1.

Wabash 4s, 5s and 6s, San Francisco, Oakland & Alameda 4s, Missouri Pacific 5s and Erie 5s were firm, while Rubber issues were higher on decreased offerings.

New Orleans, Texas & Mexico 5s were the outstanding feature. Atlantic, Gulf & West Indies Steamship 5s, which sailed yesterday on the maiden voyage of the new liner Havana, improved more than a point on rather scanty inquiry.

Rails managed to expand 2 points in a new low and International Paper 5s yielded most of Wednesday's gain.

Austrian, Belgium and Italian issues of the most active dollar bond group again turned upward in more or less substantial volume, but with no change in price. Interest bonds Telephone 5s, 6s, debenture and the straight debenture also met demand, the latter gaining a point.

CONVERTIBLES RISE

Steam purchase bonds had little trouble making slight ground in the early hours, but as the session drew to an early finish, Loews 6s with warrants, went to a new 1930 high on an advance of more than a point.

American Telephone convertible 4½s made a new high record for the year, Reading Coal & Other issues showed 96 new highs for 1930.

French bonds took a consequential part in the trading. For instance 5s came to issue 7s and the Deutsche 6s were dealt in.

Industrial rails, public utility and oils were represented in the day's new financing.

The $30,000,000 issue of Crown Zellerbach Corporation 30 year 6% sinking fund debentures with common stock purchase warrants was offered at 97½ and interest to yield 6.20 to 6.70 per cent, and the Western Public Service Company's $2,000,000 issue of 20 year first 5½s was priced at 97½ and interest to yield 5.70 per cent.

Old Dominion's Profit Increases

Profits of Old Dominion Co. for 1929, based on copper actually sold during the year, after making provision for depreciation, depletion, taxes and interest, but before dividends, amounted to $249,907, according to preliminary estimates, compared with $247,729 in 1928. Profits on copper remaining on hand at the end of 1929 will accrue to the 1930 current assets, on Dec. 31 amounted to $2,005,141 with current liabilities of $437,286, against $2,-400,974 and current liabilities of $296,918.

New York Produce Exchange Dealings

(Quotations furnished by C. A. [illegible])

	Open	High	Low	Last
Mar. Oil & Gas	14	14	14	14
Mar. Oil & Gas pf	14	14	14	14
Mar. Rubber	2	2	2	2
Mar. Rubber pf	2	2	2	2
Mar. Utilities	2	2	2	2
Mar. Utilities pf	2	2	2	2
Mar. Utilities pf	2	2	2	2
Mar. Utilities pf

CANCER CLINIC CLOSES DOOR

By GOBIND BEHARI LAL
Universal Service

San Francisco, Feb. 27 — Let no new cancer patients come here from other towns and cities to receive our experimental treatments.

We shall simply not treat any new out-of-town patients. Of local patients, too, we have enough for our purposes of investigation. More cannot be treated.

Drs. Zeller R. Coffey and John D. Humber have made this announcement.

"On the other hand, we would gladly welcome any medical or laboratory scientists who wish to visit here to observe the manner and progress of our work," they stated.

Drs. Coffey and Humber were particularly disturbed, they said, by reports that many out of town patients were coming to this city without notification.

One patient, who began treatment on January 20, had his initial injection of the extract today, the physicians reported. His was a cancer of the throat. Today the lump on the right side seemingly had disappeared.

Persia's Deposed Shah Dies in Paris

Paris, Feb. 27 (AP).—Ahmed deposed Shah of Persia, died today in the American hospital after a year's illness.

The former Shah of Persia, whose death today came at the early age of 32, was reputed to be one of the richest men in the world.

Seven-Day Service Inaugurated Today

The S S Hamburg, with Capt Oskar Schwamberger in command, will sail from Pier 84, North River, New York, today for Cherbourg, Southampton and Hamburg, inaugurating the weekly seven-day transatlantic service of the Hamburg American Line, which will be maintained by the four ships of the Albert Ballin type.

New Georgian Grill

A cozy corner in the attractive new unit of the Georgian, Inc., at 153 Federal st., showing the fireplace and home-like surroundings.

WILKINS SELLS POLAR PLANES

Universal Service Special Cable

Buenos Aires, Feb. 27.—Capt. Sir Hubert Wilkins, commander of the Hearst-Wilkins Antarctic Expedition, has sold the expedition's two airplanes, the Los Angeles and San Francisco, to the Argentine government.

Sir Hubert returned to civilization last Saturday, after months of exploration in the Antarctic operating from a base on Deception Island.

The latest Shah of Persia, whose death today came at the early age of 32, was reputed to be one of the richest men in the world.

DOMINICANS IN PEACE PARLEY

Santo Domingo, Dominican Republic, Feb. 27 (AP).—With the city of Santo Domingo and most of the country in the hands of Insurgent forces, leading figures both in the Insurgent movement and in the government were gathered here today to reach some kind of an agreement.

President Horacio Vasquez, whose resignation has been demanded by the Insurgents, summoned a national assembly at which he planned to present a presidential candidate. He invited the diplomats and consuls in Santo Domingo to be present.

Gen Rafael Estrella Ureña and Benedicto Arias, chiefs of the movement against the government, arrived in the capital which is being held by 2000 of their followers.

TWO INJURED IN CAR CRASH

Brockton, Feb 27—One woman is dying at Brockton Hospital, another is seriously injured, and two automobiles were demolished as a result of a crash at 111 Arlington st, Campello, yesterday afternoon.

Mrs. Joseph Madden, 40, of 13 Myrtle st, Boston, who was riding in the front seat with her husband, en route home, suffered a fractured skull.

Mrs. Allen Burrows, 38, of 136 Packard way, Brockton, who was in the rear seat of the Madden car, was badly cut about the head, face and arms by flying glass.

The accident occurred when a machine said be Brockton police to have been operated by John C. Cyr of Liberty st, South Braintree, in Warren ave, crashed into Madden's car.

Both drivers told the police they were confused by blinding headlights.

Silver Slipper Gets Falcione as Chef

The management of the Silver Slipper at Revere Beach announces that they have secured the services of Rocco Falcione, recently a chef at Rich's Grill, Falcione, at the age of 41, assisted in the kitchen of the Prince Rana, famous of Spain.

Rocco Falcione

He was also chef in the Hotel Alvear in Buenos Aires, and assistant to the Marquis de Becara before coming to the Silver Slipper, where he was at the Rich's Grill for 10 years, and served in many other hotels. A special dinner at a very reasonable price is now being served from 5:30 to 9:30 p. m. with no cover charge.

Today at Your Neighborhood Theatre

ALLSTON

PUBLIX ALLSTON — ALLSTON STADIUM 0514
"THE AVIATOR"
Edward Everett Horton
"APPLAUSE"
with HELEN MORGAN
Shopping Mat Today

Capitol Allston-Asp.9225
"THE LOVE PARADE"
with MAURICE CHEVALIER
Also Showing
"THEIR OWN DESIRE"
HENRY WALLS and PHYLLIS CAPITOL ORCH

BACK BAY

STRAND — UPTOWN THEATRE
BUDDY ROGERS in
"Illusion"
"Three Live Ghosts"

CAMBRIDGE

Central Sq. Univ0872
Maurice Chevalier in
"THE LOVE PARADE"
Billie Dove in
"THE PAINTED ANGEL"

HARVARD — NO CAMBRIDGE
CONRAD NAGEL in
"The 13th Chair"
"The Very Idea"
with FRANCES CRAVEN

PORTER — SO. SOMERVILLE
"Rio Rita"
BEBE DANIELS
"Pride of Pawnee"
with TYLER GIFT RITZ

UNIVERSITY — HARVARD SQ
RUDY VALLEE in
"The Vagabond Lover"
"HELL'S HEROES"
CHARLES BICKFORD
RAYMOND HATTON

CHARLESTOWN

HOLLYWOOD — CHARLESTOWN
All Talking Show
2 YEARS
with Robert Armstrong
Mary Astor
THE SHARPSHOOTERS
Collegiate-Sound Revue

THOMPSON SQUARE — THEATRE
CONRAD NAGEL
KAY JOHNSON in
"DYNAMITE"
All Talking
Vitaphone Acts & Specialties

CHELSEA

Publix OLYMPIA — CHELSEA
"No, No, Nanette"
A Triumph of Movie Color Comedy with
ALEXANDER GRAY

DORCHESTER

CODMAN SQ — DORCHESTER Talbot 4600
"PAINTED ANGEL"
with BILLIE DOVE
"THE AVIATOR"
with E. Horton & P. Miller

DORCHESTER THEATRE — Tel. Granite 9700
Warner Baxter
ROMANCE OF THE RIO GRANDE
Also Hale
RED HOT RHYTHM
Sat—Gil Nits

Publix FIELD'S CORNER — TEL TAL 3200
"No, No, Nanette"
with ALICE Colors
Monte Blue—Lois Wilson
"Tiger Rose"

LIBERTY THEATRE
77 STARS 77
"Show of Shows"
Edward Everett Horton in
"The Aviator"

Pelham MORTON
"NO, NO, NANETTE"
(No C. Brown in
"PAINTED FACES"
Big Stage Concert Show
Shows at 2—7—8.45

STRAND — UPHAM'S CORNER
Musical Screen Romance
Maurice Chevalier in
"The Love Parade"
Norma Shearer in
"Their Own Desire"
All Talking Motion Picture

EGLESTON SQ.

EGLESTON — Near Boston Sq of Eastern Sq
"HELL'S HEROES"
Charles Bickford
PAINTED FACES"
William Powell
"LOVE BIRDS"
All Talking Program

GROVE HALL

Pelham SHAWMUT
"SHOW OF SHOWS"
BUDDY ROGERS—HEAR
ARTHUR in
"Halfway to Heaven"

HYDE PARK

EVERETT SQUARE
William Powell
"BEHIND THE MASK"
and
"Love or Money"
Showing Shakespeare

JAMAICA PLAIN

Pelham JAMAICA
Douglas Fairbanks, Jr. in
"Party Girl"
LLOYD HUGHES in
"Acquitted"
Mat. 2—Eve. 7—8.15

MALDEN

GRANADA — MALDEN
Cecil B. DeMille's
"Dynamite"
With Conrad Nagel
Free Parking Starts 1st.
"The Love Parade"

STRAND — MALDEN
Irene Rich in
"PARIS"
Stage Presentation
"STRIKE UP THE BAND"
Low Brim's Cabaret Tonight

MATTAPAN SQ.

ANDERSEN'S — MOST NATURAL VALUES IN BOSTON
Two All Talking Features
William Boyd
"HIS FIRST COMMAND"
Matinee of THE RIO GRANDE
Sun.—KRLO DIGGERS OF BROADWAY

REVERE

Interstate REVERE — BROADWAY
"Show of Shows"
100 STARS
2000 BEAUTIES

ROSLINDALE

Douglas Fairbanks, Jr. in
"Party Girl"
LLOYD HUGHES in
"Acquitted"
Mat. 2—Eve. 7—8.15

ROXBURY

Pelham RIALTO
HARRY GREEN in
"The Kibitzer"
PAULINE FREDERICK in
"The Sacred Flame"

Pelham DUDLEY
"Welcome Danger"
Harold Lloyd—All Talking
"High Voltage"
All Talking

IDEAL — $50 Prizes $5

ROXBURY (Cont.)

Pelham RIVOLI
"PARTY GIRL"
"THE SKY HAWK"
2 TALKIES

SOMERVILLE

Interstate CAPITOL — BROADWAY
WILLIAM HAINES in
"NAVY BLUES"
"Skinner Steps Out"

BALL SQ — EXCELLENT COMFORT
Big Double Feature Bill
WM POWELL in
"POINTED HEELS"
DOROTHY MACKAILL in
"The Great Divide"

HAROLD LLOYD in
"Welcome Danger"
CHARLES FARRELL in
"The River"

Publix STRAND — UNION SQUARE

SOUTH BOSTON

BROADWAY — SO BOSTON
BILLIE DOVE
"The Painted Angel"
HELEN MORGAN
"APPLAUSE"
—Big TIME ACTS—

SOUTH STRAND
"HELL'S HEROES"
TED LEWIS
"IS EVERYBODY HAPPY"

SOUTH END

NATIONAL THEATRE — TREMONT St
All Talking Reg LaBorgne
in "LOCKED DOOR"
All Talking Louis LaFlesh
in "FOUR MEN
Surprise Nite

WALTHAM

Pelham CENTRAL St
JANET GAYNOR in
"CHRISTINA"
"Red Hot Rhythm"
with ALAN HALE

Pelham CAPITOL — WALTHAM
NEW ENGLAND'S WONDER THEATRE
RONALD COLMAN
"DYNAMITE"
NEXT WEEK GALA ANNIVERSARY CELEBRATION

Real Estate

HOUSES FOR SALE

3-BARGAINS-3

CARLEB BROS. Owners
3-5 Somerville ave, Somerville
Prospect 1100. Res. Somerset 2358-R

SOUTH END BARGAINS

$3500
$4800
$5000
$6000

BERKARD & CO 34 MORNINGS & EVES
Agents in OWNER at 87 VILLAGE ST

Now Ain't This Somethin'?

A. D. WILSON
450 MASS AVE ARLINGTON 1300

Medford Bank Foreclosure

CAMBRIDGE 4 FAMILY

WEYMOUTH, $1600

BRIGHTON SINGLE $6300

"HOW'S THIS?"

Medford Lawrence Estates $8800

Rice & Hutchins, Inc., Tremont Bldg.

BUSINESS PROP. FOR SALE

100 STORE BLOCK

HENRY W. SAVAGE, Inc.
233 Harvard St., Brookline
Aspinwall 1500.

FARMS AND LAND FOR SALE

SUMMER COTTAGES

REAL ESTATE MORTGAGES

F. E. BOYES, second mortgage loans, no fees. 35 state St. Hancock 1389. Not connected with any other firm of the same name.

ROOMS WITH BOARD

CHILDREN TO BOARD

FURNISHED APARTMENTS

TRUCKING—STORAGE

SITUATIONS WANTED—MALE

FUEL

ROOMS WITH BOARD

ROOMS FOR HOUSEKEEPING

HOTEL PLYMOUTH

UNFURNISHED APARTMENTS

ROXBURY

5-8 Rooms $30 - $34

Brookline and Wall Sts., Roxbury. Modern Sunny Apts 5 Wall st, or Mohhard 1516. Evenings Beacon 0871.

HYDE PARK

1A IVY ST., BOSTON

RESERVOIR SECTION

HELP WANTED—FEMALE

RAY SCHOOL
HOTEL TEA ROOM TRAINING

HELP WANTED—MALE

Structural Engineer

Mechanical Engineer

Mechanical Draftsman

HOUSEHOLD GOODS

Upholstering of All Kinds

AGENTS—SALESMEN

Automobiles and Accessories

Snap this up
'29 Chevrolet Sedan, 4-dr. $575
CAMBRIDGE MOTOR CO.
232 MASS. AVE., CAMBRIDGE
Universal Automobile Exchange

Chrysler 60 Coach $245
Thoroughly recon-ditioned, and in fine running condition. Has been driven only 10,000 miles. Has Rubber Tires, Bumper, Spare tire, Trunk rack, Motometer, Windshield wiper, Dome light, Cowl light, Ammeter, Oil gauge, Clock, Robe rail, Ash receiver, Cigar lighter, Sun visor, Arm rests, Vanity case, Rear view mirror, Safety glass throughout. Duco finish, Motor, chassis and body in excellent condition. Will be sold with a new car guarantee. Can be seen at our showroom, 1400 Commonwealth Ave., Allston. Open evenings. Terms to suit. Allowance for your car. Immediate delivery. Easy terms. Open evenings. Allston 0500.
FAY CO.
1400 Commonwealth Ave.
Allston

AUTOS WANTED—CASH PAID
24 Columbus Ave. Back Bay 2000

1928 NASH SPECIAL COACH

GOOD LOT OF CAR BARGAINS
JAMES FIELD, Inc., Cor. Boyden and Tremont sts.

1927 BUICK MASTER SEDAN

CHEVROLET COACH

1926 BUICK 7-PASS. SEDAN

1927 Buick De Luxe Brougham

'27 BUICK SPORT ROADSTER

MONEY TO LOAN

Use Our Money! It's Yours for the asking

$1 TO $1000 MONEY ON FURNITURE, PIANOS OR AUTOMOBILES
New England Equity Corp.
31 Washington st., Boston
Liberty 9150 Hub Phone Ext. No. 61

Fidelity Security Co.

$100 AND OVER ON AUTOMOBILES

$50 to $5000 based on furniture or automobile
BOSTON FINANCE CO.
125 SUMMER ST. 10TH FLOOR
12 HANOVER ST. BOSTON Hay. 6611
FURNISHED AND UNFURNISHED LOANS
TREMONT FINANCE CO.
31 HANOVER ST. BOSTON Has. 6611
FAMILY LOANS—Come in, write, phone or wire. Quick, confidential service. Low rates. Industrial Finance Corp., 89 Broadway, Somerville. Som. 6000.
MONEY QUICKLY! Come in or write. Quick, confidential service. Beneficial Loan Soc., 72 Tremont st., Boston. Hay. 5454.
NEED MONEY QUICKLY? Come in or write. Quick, confidential service. Beneficial Loan Soc., 72 Tremont st., Boston. Hay. 5454.
QUICK LOANS—Come in or write. Quick, confidential service. Industrial Finance Corp., 89 Broadway, Somerville. Som. 6000.

Automobiles for Hire

Automobile Schools

$10 WE GUARANTEE TO TEACH YOU TO DRIVE AND GET LICENSE. 4 Lessons $5. 417 Tremont st. HUB 1339

Automobile Painting

AUTO PAINTING $25
14 HANCOCK ST., CAMBRIDGE
Sun. Central sq. TRO 7222

Dancing

2 LESSONS $1
LATEST STEPS
BEGINNERS ARE SURE HERE TO LEARN

MODEL
SCHOOL OF MODERN DANCING
PRINCIPALS:
MISS FAWCETT
MISS HOYT
177 HUNTINGTON AVE.
TEL BACK BAY 6163

16 LESSONS $5
BALLROOM Latest steps
LEARN TO DANCE WELL
Beginners ARE SURE Here TO LEARN

Florence Kelly
SCHOOL OF MODERN DANCING
30 HUNTINGTON AVE. Hub 2500
Mr. and Mrs. Riplinger's Studio

PROF. RITTER
230 TREMONT ST. Capitol 4818
TOP FLOOR
BALLROOM Guaranteed in 4 LESSONS
STAGE DANCING

PROF. WISEMAN
220 Tremont St. Capitol 7441
BALL ROOM Guaranteed in 4 LESSONS
Fashion Waltz Jeanette Step Hitch-Wing Soft-Shoe
STAGE Eccentric, Stage Comedy
BARRETT BROS.

LATEST BALLROOM STEPS IN 3 LESSONS AT
LERNER-LESLIE
LESLIE HALL, 1151 MASS. AVE.
The Fun Spot Dancing School That's a Big Time
BALLROOM! Tea Trot Waltz, Tango, Eccentric, Stage Comedy, Acrobatic, Limbering, Kramer 9383. Open 10 A. M. to 11 P. M. Wear Soft Shoes
Stage Dances Taught in 4 Lessons. Terms 25c per Lesson. Private Lessons Any Time. Dancing Academy, 1151 Mass. Ave. Kenmore 9383.
Wm. H. O'Brien 1151 MASS. AVE. COM. 1338
A Private Lesson Is Worth 15 Any Time
Class Lessons Every Night 8:15 with orch. Ballroom Dancing Taught Correctly. Hand.
3 HOUR LESSONS $1
Class Lessons 8 P. M. 50c P. M.
MUSIC BOX 284 Huntington Ave. Back Bay 7336
LOOMIS 2 Mass. Ave. Sta. KENMORE 0752
10c—1 more class lessons $5. Private lessons, modern and stage, day or evening

Tours and Travel

TRAVEL BAY STATE LINE PROVIDENCE TO NEW YORK $2.50. Daily except Sunday. Leave Providence Union Station Pier, Point St. Bridge Dock, Providence. Leave New York Pier 9, North River. Dock Bus at Consolidated Ticket Offices, Boston.

Household Goods

PRIVATE SALE—Furnish Boarding and Lodging Houses, Apts. and Homes. Save 1/3 to 1/2. Open evenings. 324 Gunter Square, Allston.

BOSTON EVENING AMERICAN
Entered as second-class matter at the Postoffice at Boston, Mass., under the Act of March 3, 1879, also at the Postoffice Department, Canada.
Published daily (except Sunday), Washington's Birthday and Labor Day) by HEARST NEWSPAPER PUBLISHING ASSOCIATION
Terms—Subscription by Mail, one year, $6; six months, $3.25; three months, $1.75. Foreign rates: One Year $12. One month 75c. In Greater Boston: One year $10; six months $5.50; three months $2.75. Subscriptions payable strictly in advance.
The Boston Evening American assumes no responsibility for typographical errors in advertisements, but will reprint that part of an advertisement in which the typographical errors occur. Advertisers will please notify the management immediately of any error which may occur.
MEMBER ASSOCIATED PRESS
The Associated Press is exclusively entitled to the use for reproduction of all news dispatches credited to it or not otherwise credited in this paper, and also the local news published herein. All rights of reproduction of special dispatches herein are reserved.

PERSONALS

JERRY KELLY, Alone in New London, Conn. Am. to 112 Riverview Ave. Chic W.

LOST AND FOUND

FOUND BY POLICE

MONUMENTS

THEO. J. CRAIG, Monuments
305 Saxing, 124 Water St., Quincy, Mass.

BEAUTY AIDS

HOBY'S FAKE CHARCOL NO CHEAP PERMANENTS — SAFETY PERMANENT
By Skilled Operators of 20 Yrs. Experience who will safeguard your hair. Satisfaction Guaranteed.
5
8 Winter St. Rm. 1010
Look carefully or see letters in window. HAN. 5430 10th Floor

Learn Beauty Culture
Full course $60. Easy terms. Day and Evening classes. BEVERLY STUDIO, 9 Hamilton Place, Room 19. Lib. 1193-R.

HAIR restored. No Paris or Scars. Painless. Results guaranteed. MISS MOLLY DAPPERT, 30 Bromfield st. Sw. 310.

$3 Permanent Wave $3
SPECIAL THIS MONTH ONLY
Ask for Dorothy. 8 Winter St., Rm. 1010.

PRIZE WINNER PERMANENT $5
A WINTER ST.,RM. 710, LIB. 8282

Nydia Beauty Shop
Eugene Permanent Wave, $5
751 Beacon St., Newton Centre, C.N. 2169

STUDLEY BEAUTY SCHOOL—Thorough training in every branch; expert teachers; 5 weeks' course, $50 any time. Send for cir. We help place students. 125 Tremont St. Rm. 563. Cap. 5848.

MUSICAL INSTRUMENTS

A 100 PIANOS $25 up $5 monthly. Brooks, 319 Summer St., over Mansion's.

MEDICAL

FREE, X-RAY
Examination, consultation and trial treatment absolutely free to all who call before Mar. 1st. The wonderful power of the X-ray and mercury quartz light treatment is proved by the fact that they are accomplishing wonders in disease of every description. No matter what your disease may be, come for Dorkat I Watch. M. D. 18 Boylston St. will make and fit glass eye. Hours 9a.m. to 5 p.m. Wed. Thurs and Sat. 10 to 1, 2 to 5 and 7 to 8. Tues. and Fri. 10 a. m. to 4 p. m. Closed Sundays and Holidays.

OFFICES—STORES

DRUGGISTS

Corner store conveniently located in Dorchester's populated suburb of Boston; reasonable rent. For complete information call Aspinwall 1500.

HENRY W. SAVAGE, Inc.
233 Harvard St., Brookline
Aspinwall 1500.

INSTRUCTION

VIOLIN teacher desires pupils. Your home or mine. Granite 2228-J, 12 to 1 noon.

SEWING MACHINES

DROP LEAF SINGER $8; good condition. 1316 Tremont St., Roxbury.

DERMATOLOGY

FACE and FEATURE EXPERT
Painless, Fine Rug and Blackhead Removal
K. P. REID, M. D.
Over 30 Years' Experience Hancock 1389
100 Boylston St. Open 8:30, Boston

Today, in the real estate columns of the Classified Ads, you will find scores of opportunities for profitable investment.

MISCELLANEOUS FOR SALE

OAK FLOORING 6c

GROSSMAN SONS, Inc.
130 Granite St., Quincy. Granite 7100

PAINTING—PAPERING

PAINTING, whitening, paperhanging 35c per roll; work guaranteed. S. Spitzer, 4 Reed st. 2128.

BUILDING—CONTRACTING

C. J. EGAN & CO.
Electrical contractors and Engineering. Steam and Hot Water Heating, Power Wiring. Fixtures. 18 Line St., Somerville. Som. 1000.

WANTED Carpenter and Building Work by CARPENTER **OSCAR F. JEFFREY**
154 Tallis St., Revere. Revere 3344-W

BUSINESS OPPORTUNITIES

BAKERY—A 1 location; fine opportunity for good baker and wife; price less than half of value. Hopkins, 494 Main St., Watertown 0710.

PATENT YOUR IDEAS—Free advice. JAMES C. HAMILTON, Pat. Attorney, 40 Court St.; Hubbard 4168.

COKE, $15 per ton, all sizes for immediate delivery. Mystic 0238-R, 0238-W.

"Silence Is Golden" is truly spoken of Classified Want Ads—no noise, but they make a lot of stir—called Results.

SITUATIONS WANTED—MALE

CARPENTER FOREMAN—Licensed, will do your work now in stock; times reasonable wages. Copley 8852-W.

EXPERIENCED man, 24 years old, wishes a position involving either upholstering or mechanism; 2 years shop experience. Call Stadium 7355.

PAINTING, house inside or out. Floors refinished. Paperhanging, reasonable. Sir. 4047

SITUATIONS W'T'D—FEMALE

COLORED WOMAN wants cooking in family, tea room or housekeeper for business people; experienced, reference, home nights. Highlands 4145.

COLORED laundress, experienced, wants work by day. Call Highlands 2030.

GRADUATE nurse desires position in doctor's or dentist's office. Please call Reg. 3377-M between the hours 1-6 P. M.

EDITORIAL PAGE
FEBRUARY 27, 1930

BOSTON EVENING AMERICAN

LARGES EVENING
CIRCULATION I NEW ENGLAND

State House Blunder

The Setting Aside of Mr. Conry

FAILURE of the State Department of Civil Service and Registration to confirm Mayor Curley's choice of a Boston traffic commissioner will serve a useful purpose if it centers the attention of Legislature and people upon this Civil Service board, even for a day or two.

Who are the members of the board and what is their peculiar fitness for its work?

For twenty years one of them has held one political job after another, the appointee of congressman, mayor and governor.

Another was a tobacco worker, called to the State House in order to balance the board and give HIS section of the State the recognition its politicians desired.

The third man qualifies as an "expert." He was, for a time, the secretary of a civil service "reform" organization. The picture we get from that is of a private organization, set up outside of the civil service for the purpose of keeping a sharp eye upon those on the inside.

THESE are the men—none of them elected, each the salaried appointee of a governor—who assume to say that a Boston attorney of the highest standing is unfit, unadapted, or incompetent to serve his city as its traffic commissioner.

They are the SAME men who, within a year, confirmed Mayor Nichols' appointment of one of his clerks to the SAME OFFICE!

THAT'S home rule for you, and there you have "civil service," as it is administered today in Massachusetts.

'Boys Will Be Boys'?

College MEN Need Not Be Savages

ABOUT the only way in which we can account for the severe burning of Amherst freshmen by dunder-headed members of the sophomore class is that Amherst's recent run of favorable publicity was too good to last.

The freshmen, bent upon bringing to a close a six-months' period of "humiliation," had assembled in front of the Library, for the purpose of burning the pea-green skull caps which they had worn since September, tokens of their "inferiority."

In a preliminary struggle, the second year men spattered the yearlings WITH KEROSENE, withdrew, and then swooped down upon the younger men with lighted torches.

"To the consternation of the onlookers, 15 or 20 students, their clothing ablaze, emerged from the milling throng and headed for the nearest bank of snow or mud, into which they rolled to save themselves from possible death."

At the college infirmary, doctors found that in each of three cases the skin had been burned from the student's chest.

What the college authorities will do about it remains to be determined. Members of the faculty called the kerosene oil attack the "most disgraceful exhibition" ever witnessed at Amherst.

The sophomore who suggested the use of oil is, of course, the prize boob of Amherst history; and may even be entitled to the intercollegiate title.

But the committee which gave its sanction to the oil can is equally responsible, equally muddle-headed.

We trust the men in the infirmary will be out and about in a day or two, as good as new.

In that case, we hope President Pease and Dean Atkinson will not single out an individual but will punish the CLASS of 1932.

How would it do to make THEM wear skull-caps—of a very greenish green?

Jeremiah Jones Colbaith

U. S. Grant's Vice-President

A CELEBRATION by Farmington, New Hampshire, of the birthday anniversary of the town's most famous son, suggested the questions which were asked in these columns on Monday regarding Henry Wilson, born Colbaith.

Without mentioning the name of Wilson, we asked high school girls to tell us what they could about Jeremiah Jones Colbaith, and promised a reward to the writer of the first letter received.

That reward, a "steel engraving of Abraham Lincoln, good for Five Dollars anywhere in the U. S. A.," is on its way to Miss Helen Corkery, Natick High School, class of '32, who wrote as follows:

"Relative to your request for information concerning Jeremiah Jones Colbaith:

"1—The name under which he is celebrated at Farmington and elsewhere is Henry Wilson.

"2—Farmington celebrates his birthday because this native son of Farmington was a Vice-President of the United States.

"3—Massachusetts, and especially the town of Natick, is particularly interested in Henry Wilson because he was a member of our State Legislature and represented the Commonwealth in the Senate of the United States. It was as a citizen of Massachusetts, moreover, that he was elected Vice-President."

Other correct answers came to us on Tuesday from Natick, Gardner and Methuen, Mass., and Alton, N. H. Letters received LATER than Tuesday, and numbering 33, have not been considered.

And we thought we were giving high school girls a "test"!

M-e-r-r-i-l-y, We Roll Along, All PADLOCKED

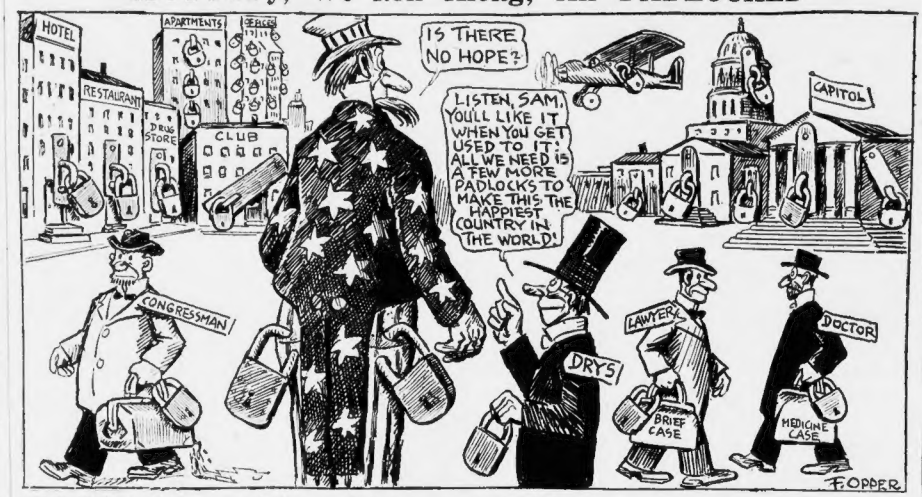

MR. F. OPPER, youthful but accurate observer of human events, selects the title for this picture: "From every mountain height let freedom ring."

It is a good picture, having everything a picture should have. It is accurate, it is beautiful, and, in the third place, it makes you think.

In these days, if you haven't a little padlock on your home, you're out of fashion.

Our Government having transferred the collection of taxes on beer, wine and whiskey from the National Treasury to the National Bootleg Organization, the padlock comes in as a dry by-product.

There's just one sad thing about this picture. It relates to the two big padlocks on Uncle Sam's pockets.

There are two pass-keys to those padlocks, one in the possession of the drys, who know how to open it and get out what they want.

The other is in the possession of our good friends in Europe.

Otherwise, the locks work perfectly. Have you yours!

New York Day by Day

By O. O. McINTYRE

NEW YORK, Feb. 27—Fourteenth st's incessant hub-bub offers a pleasant slice of the Gay Nineties. It is the last stand of the vanishing off-key hurdy-gurdy, the one-man sidewalk show, the neighborhood ice cream parlor and the portable pony-drawn merry-go-round.

Vacant store rooms are taken over at intervals to exhibit Lolla-Koola, the Lobster boy, the two headed calf, the half dog and half man and other wistful creatures spawned by a freakish twist of nature. The juggler, contortionist and fakir make "pitches" in abandoned doorways.

A waxwork museum with its collection of shuddery murders and gruesome figures, stressing the horrors of social life, is open day and night, while a clown ballyhoo out front balances a feather on his nose and screeches "This way, ladies and gents—the show's just starting."

Weaving in and out of the crowds are food purveyors in baker's coats and caps, hawking cinnamon buns, roasted potatoes on sticks, apples dipped in sticky syrup and other culinary yum yums. The eternal thrill of the circus is always there alive and challenging.

Continuous burlesque has a steady patronage. Shoddy imitations of the old Winter Garden runways stretch out over the audience for beefy lady leviathans in tights to smirk and wiggle. A green whiskered comedian with splay feet imitates Bert Lahr, with "Ain't I the hound?" as a snapper.

Ten-cent songs books, icecream cones and pink lemonade are peddled up and down the aisles. A tipsy gentleman from the front row is enticed upon the stage to Charleston with the nasal soprano and the crowd roars. A husky voiced and seedy announcer spiels, amid catcalls, next week's attractions.

A chorus, ever out of step, interpolates the half-hearted efforts with undisguised yawns. And at Luchow's, the elite of 14th st. gather in the somber and dark-wooded haven of other days to feast on heavy German dishes and lift seldels of an attenuated brew.

On 14th st., too, is the last gasp of melodrama. Villains pursue wide-eyed heroines. Paper snow flies in howling storms and the wind shrieks a eerie lament. Long-mustached heavies flick riding crops against top boots in gesture of deep-dyed treachery. And before the last act the entire company indulge in what old troupers used to call the "walk across"—each player passing before the footlights for cheers or hisses.

Many little tobacco and stationery shops on 14th st. have been untouched by the chain store octopus. They retain the dim-lit, fly-blown halo of other days, and prosper.

Telegram from the Jersey side: "I have read your column for years and would like to know you through my powder works."

Sounds like monkey business?

(Copyright, 1930, McNaught, Syndi., Inc.)

Listen, World!

By ELSIE ROBINSON

By ELSIE ROBINSON

DOES big business two-time women?

Does it discriminate against them, and take advantage of them, merely because they're females?

Miss Agnes L. Peterson, assistant director of the Women's Bureau of the Department of Labor, believes it does and says so, plenty, in a recent report on women workers.

"The double standard in wages," says Miss Peterson, "and the absence of chivalry have resulted in unscrupulous exploitation of potential motherhood . . . The general custom of paying wages on the basis of sex is a relic of the dark ages. The majority of employed women are at a great disadvantage, either because they do not dare to bargain about a job, for fear of losing out altogether, or because they are too young and inexperienced to choose or bargain among the jobs available.

Elsie Robinson

All of which sounds mighty pathetic. And I suppose, as a female, I'm expected to endorse it with big moans of self pity. But I won't. For personally, Agnes, as from one Lady Laborite to another, I consider it pure piffle.

"Exploitation of potential motherhood. I admit that itself is grand, but just what has it to do with the price of beans? Potential motherhood make lovely poetry but, as a matter of actual performance, they're no more precious than potential fathers and no more frail as file clerks. If the potential mothers of the race can swim channels, make trans-continental air trips, grab off all tennis records and generally out-play, out-eat and out-smart all males of the species, I guess they can bear up under such "hours and plain living. And at any rate why bring up motherhood in office hours?

"Absence of chivalry." Why have chivalry if we're fit for equality? Why insist on the difference due to a clinging vine when you're spreading yourself like a sturdy oak? As a matter of fact, chivalry never amounted to much anyway. It was just a fancy bunch of gestures that tickled the girls and let the boys get by with murder. Women aren't naturally any weaker than men. They don't need protection. They only need an even break. And they'd get an even break as soon as they can qualify.

Business offers no difficulties to women that it doesn't also offer to men. A woman is no more afraid to bargain about her job than is a man. An inexperienced girl has no harder time making up her mind than an inexperienced boy.

Women are handicapped not because they're females but because the average woman is still an unskilled labor. As a sex they're not yet a safe bet, industrially.

"The general custom of paying wages on the basis of sex is a relic of the dark ages," says Miss Peterson. It is indeed. And so is the average female performance a relic of the dark ages. Most women still think industrially as though Knighthood Were in Flower. And get mad because it isn't. This doesn't mean that women aren't naturally as bright as men. Maybe they're brighter. But they're inexperienced. Men have been factorians for thousands of years. Women haven't even started. They don't know the meaning of team work. There are exceptionally skilful and reliable individuals amongst them, but the individuals must suffer for the weakness of the sex.

Women will be paid as much as men when their performance becomes as standardized as men's . . . when their viewpoint becomes as abstract . . . When they can think collectively and bargain collectively as men now do.

Copyright, 1930, King Features Synd., Inc.

The BAER Facts

By ARTHUR "BUGS" BAER

HENRY FORD'S proposed chain system of colleges is important.

Hankus will spend a hundred million spankers to teach the young idea not to make left turns.

He already has dedicated the Edison school of technology which was launched during the golden anniversary of the electric light bill.

He will follow it up with a university in every garage.

Henry believes that a chauffeur's license is as important as a raccoon diploma and that every young man should learn a trade.

This will make him unpopular with the young men who smoke cigarettes in shower baths and reach back to their hip pockets for more information on any subject.

But it will be an improvement on students when a college graduate will be able to go back to a Ford educational plant for overhauling.

A college student means plenty of expense and by-products to his old man. After he graduates he spends the next five years seeing the world in a hammock.

We certainly would dish out certificates of gratitude if Henry can show us how to run a college graduate for eight cents a mile.

We agree that it is better to know how to vulcanize a hot water bottle than to twange a uke or twitch a zither.

Practical education is better than breathing heavily through a saxophone or painting Japanese butterflies on corrugated silk.

Nobody cares when an archaeologist or student of fractured languages goes on a strike. But when a plumber walks out you can be drowned in your own cellar.

We enlist for a course of study in Hank's incubators of manual training. And when we graduate we want a paid-up and non-assessable diploma.

We can give Hank plenty of good advice about starting his universities. First build the football stadiums. Then purchase the raccoon coats. Select a good Mother Goose college cheer.

After that, you organize the glee clubs, arrange for the Christmas holidays and pick out college colors that make beautiful sofa cushions.

The Ford system of Model T colleges will get off to a fine start. The fact that Henry is inaugurating a brand new school means that he will have no old grads around to hamper him with well-meant but very stale advice.

(Copyright, 1930, Distributed by Universal Service, Inc.)

H. G. Wells Writes on "The Science of Life"

In Collaboration With

Prof. Julian Huxley and Geo. P. Wells

Continued from Yesterday.

ON the other hand, the alga is sheltered within the mass of mould-threads and has more chance of getting the moisture and mineral salts that it needs than it would if it lived exposed on the rock or on the bark of a tree. It is probable that the algae that have been enslaved by lichen-fungi are larger than free-living individuals of the same species, much as our domesticated cattle and sheep are fatter than their wild relatives.

H. G. Wells

As a result of this mutual assistance the lichens can grow in places which are too barren to support any other form of vegetable life.

The fungi are the dominant, active members of the association; it is they that capture the algae that are enslaved. The specific characters of a lichen—its form and color and so forth—depend on the particular kind of fungus that it includes.

Moreover, the lichen-making fungi are completely dependent upon their captives, and they cannot live by themselves (unless they are carefully nursed in the laboratory in a nutrient solution).

The algae, on the other hand, are involuntary partners; they belong to species which normally live independently by themselves. Often several different kinds of lichen-making fungus make use of the same species of alga; there is one kind which uses two different species.

Perhaps the relations between fungus and algae will be most clearly understood if we consider the methods of reproduction of lichens. Of these there are three.

The first is simple fragmentation: if any part of a lichen be broken off and if it blows or tumbles or rolls into a suitable situation, the fungal threads will sprout and grow and the algae will multiply, so that the fragment gives rise to a new lichen plant.

The second method, slightly more complicated, is by means of special and characteristic buds called soredia. A soredium is a tiny spherical particle, consisting of a number of fungus threads surrounding and holding one or more of the algae; it is like a party of settlers moving to a new region, the fungi being the active members of the expedition and the algae corresponding to such livestock as they take with them to ensure a food supply when they arrive and settle. Soredia are liberated in thousands from the lichen as a powdery mass, and are distributed by wind.

In the third method the fungal part of the lichen forms spores after the usual manner of fungi, but faced with the immediate necessity of finding and entangling appropriate algae; unless they alight in a place where such algae may be had in plenty they perish of starvation.

Reproduction by soredia is evidently the safer method, since the fungal emigrants take a stock of algae with them; on the other hand, soredia are large and heavy compared with fungus spores—although to our eyes they are minute, powdery granules—so that the spores can be carried for much greater distances by the wind, and spread the species through a wider range.

The largest and most elaborate lichenous plants are found in the tropics; from thence they range to the otherwise bare rocks of Arctic and Antarctic coasts and to mountain heights uninhabitable by other plants. They are even found on rocks far above the snowline.

In Arctic regions lichens are more plentiful than any other form of plant and such forms as the "reindeer moss," "iceland moss" and "tripe de roche," are important articles of food both for reindeer and for hard-put men.

In the barren steppes stretching from Algeria through Palestine to Tartary the manna-lichen growing on the ground in little, pale, greyish lumps, is eaten by men and beasts—indeed, by saving the Israelites from starvation during their wanderings this species may claim to have had more influence on the present political and economic situation of the world than any other vegetable organism.

Before the extensive use of aniline dyes the lichens were used as sources of pigment; litmus, the acid-alkali indicator of chemists, is an example.

Copyright, 1930, by H. G. Wells, Julian Huxley, George Phillip Wells

To Be Continued Tomorrow

What Do You Know?

Do you know:

1—What does the world nocturnal refer to?
2—What are sponges?
3—Who wrote Trilby?
4—Who was the wisest King of Israel?
5—Where was Mohammed born?
6—In what book is the sailor Sinbad?
7—To whom do the Bermudas belong?
8—What is German silver?
9—Why is the Island of St. Helena noted?
10—What is wrong?

Fill each blank:

11—The month of.....is named in honor of Julius Caesar.
12—.....was ordered the dome of St. Peter's in Rome.
13—Moses received the Commandments on Mount.....
14—.....is the bounding line of a circle.
15—Christ was baptized in the River.....

Answers to Wednesday's tests:

1—Four. 2—Roosevelt. 3—Marne. 4—Bennett. 5—France. 6—Colorado. 7—Harding. 8—Sacramento. 9—Father Hennepen. 10—Raphael. 11—Derived from goat. 12—Eruptive hot springs. 13—Largest of the apes. 14—Hottest region in world. 15—240,000 miles.

Copyright, 1930, King Features Synd., Inc.

Man and Superman

By ARCHIBALD HENDERSON

SINCE the time of Nietzsche, within our own era, much thought has been devoted to the question: "Can man produce a species higher than man?" In his remarkable lyric paean, "Also Sprach Zarathustra," Nietzsche painted the picture of the new species, the "Uebermensch."

Bernard Shaw has attracted wide attention by his witty and thought provoking play, "Man and Superman."

According to the most trustworthy biological evidence available, the genetic difficulties in the way appear insuperable. Each parent transmits to its offspring substances which may be thought of as composed of a large number of "discreet packets of diverse chemicals."

How difficult it would be to control the nature and character of an individual is seen on realization that "the number of different kinds of packets that go into the beginning of any individual is very great, running into the hundreds of thousands."

JENNINGS, the author of "Prometheus," from which these quotations are taken, points out that the earlier idea of representative hereditary units, each standing for a single later characteristic, is exploded. Imagine the process of reproduction somewhat as follows: From each of the parents choose a large number of packets of chemicals, combine them, and then you have the heritage of the offspring.

Any pair of animal or human parents may produce an almost incalculable number of combinations. No way has been discovered for controlling these combinations. And at the present time it appears doubtful if such a way ever will be found.

This, of course, is not to assert that the list of given individuals or groups is not capable of great improvement by the application of scientific knowledge. Living conditions may be greatly improved; inventions may greatly enrich life by eliminating laborious drudgery; science in countless ways may alleviate human suffering and eliminate the most unfit for survival.

UNFORTUNATELY, most of the measures already adopted and suggested as eugenic are either negative or palliative. They do not markedly improve the race: they merely prevent its more rapid degeneration.

Copyright, 1930, King Features Synd., Inc.

WORDS OF THE WISE MEN

To be instructed in the arts softens the manners and makes men gentle. —Ovid.

As I approve of a youth that has something of the old man in him, so I am no less pleased with an old man that has something of the youth. He that follows this rule may be old in body, but can never be so in mind. —Cicero.

Blessed is the man who, having nothing to say, abstains from giving us wordy evidence of the fact. —Eliot.

One learns taciturnity best among people who have none, and loquacity among the taciturn. —Richter.

An object in possession seldom retains the same charms which it had which it was longed for. —Pliny the Younger.

The Rhyming Optimist

By ALINE MICHAELIS

BUTTERFLY blossoms, poised for flight,
Each on a slim, brown stem,
Frail little messengers of delight,
Tinted and shaped like a gem!
Yours are the rare, rarde charms
Treasured and praised always.
Waxing in beauty, you mock the storms,
Fairer for wintry days.
All of the tempest and snow outside
Add to your tropic grace;
Violet, lily and rose have died,
Bleak is the garden's face.
Butterfly blossoms, poised for flight,
Until the Spring comes again
Yours to keep beauty's torch alight,
Lovely pink cyclamen!